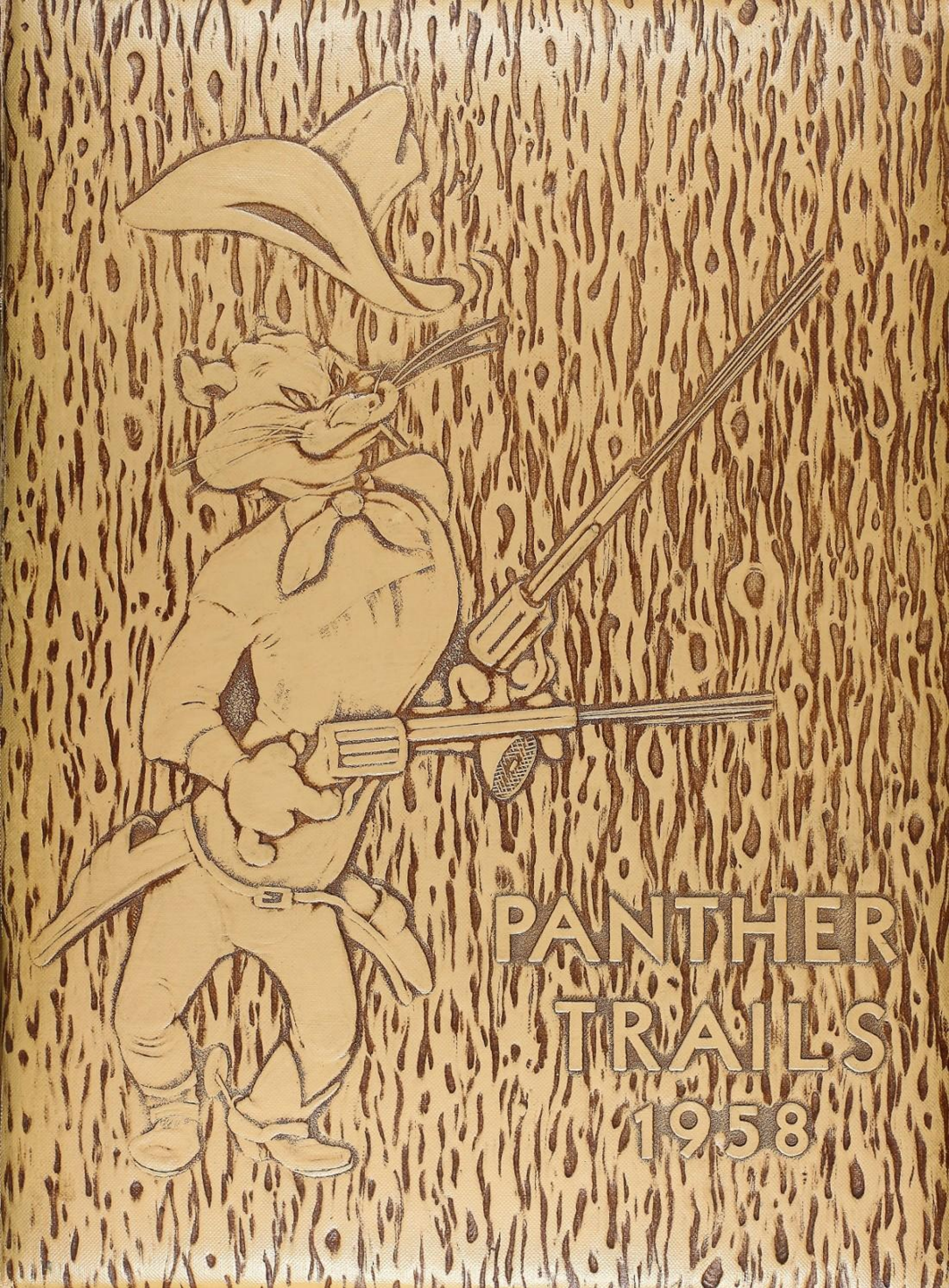

# PANTHER TRAILS
# 1958

Eddie Dill

Dear Eddie,
I have known you only this year but I must say that it has been a very enjoyable year. I hope our high school days will be together.

A freshman
Myrna Maxwell

# SJHS

## Panther Trails

## 1957-58

PUBLISHED BY

Annual Staff

SPONSORED BY

MRS. NELLIE BURCHFIEL
AND
W. C. SMITH

SAINT JO HIGH

SAINT JO, TEXAS

# Dedication

The staff of "Panther Trails" respectfully dedicates the 1957-1958 edition to Mrs. Lester Victor. She was instrumental in pu›lishing the first annual in our school, and has helped every year since then. She taught us all that we know about an annual. We respect her standards of quality workmanship and responsi-bility.

It is with this dedication as with the rest of the annual, we would like to use Eva Victor to represent all of the tireless teachers who have worked with devotion through the years in Saint Jo.

# Foreword

The present is always built on the past. We have chosen to give you a record of our school year, 1957-1958, because we are proud of its accomplishments. Our victories were many; our defeats, heartbreaking. Perhaps all of it, a good picture of life. As is the way of life we have made the present a stepping stone, linking our heritage, to our future. With pride in the past, confidence in the future, we present this annual record.

THE STAFF

# Table Of Contents


I. ADMINISTRATION

II. HIGH SCHOOL

III. ELEMENTARY

IV. ORGANIZATIONS

V. ACTIVITIES

VI. FAVORITES

VII. SPORTS

In dear old Saint Jo High School,
Beneath the Texas sun,
It's here our lives are happy
Our hours are spent in fun.
We love to work,
We love to play,
Spending many a long happy day.
And when our school is over,
And life has just begun,
We always will remember
What our school has done.
We'll always work and strive and try,
To keep old Saint Jo's ideals high.

We strive to work together and help
each other too,
In basketball, in football, in track
and tennis too.
We crown ourselves in glory bright
For the fame of maroon and white.
The faculty that helps us to reach our
higher aims,
Will share with us the glory of Saint
Jo's future fames,
We hate to think the time is nigh
When we depart from dear old Saint Jo High.

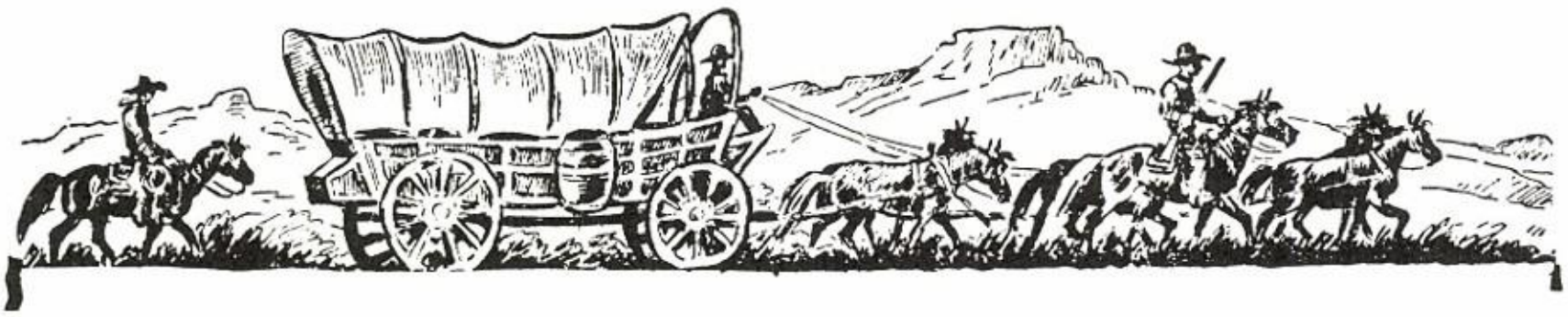

# *Administration*

W. C. Smith, Prin., helps to corral the students when they get out of hand.

# Board Of Education

STANDING: Dick Harris, J. C. Embry, Curtis Young, I. E. Carver
SITTING: Arthur Kingery, C. C. Redman, D. C. Berry, Jr.

BOARD OF EDUCATION

The school sincerely appreciates the work of this group of business men who have given of their time to manage the school. They represent, in our annual, all of the men who have served in this position with little recognition or appreciation. School finances are a constant problem, besides the need of finding and keeping capable administrators and teachers. Our thanks go to a fine school board.

# Superintendent

John Henderson came to Saint Jo from Poolville, Texas. He got his B. S. from North Texas and his M. S. from T. C. U.

He has had 23 years of experience as a teacher and administrator.

W. C. Smith
(High School Principal)

M. E. Ellis
(Elementary Principal)

Mrs. C. F. Morgan
First Grade

Mrs. Daile Mitchell
Second Grade

Mrs. Johnnie E. Moulder
Third Grade

Mrs. Lester Victor
Fourth Grade

Mrs. Roy Huchtons
Fifth Grade

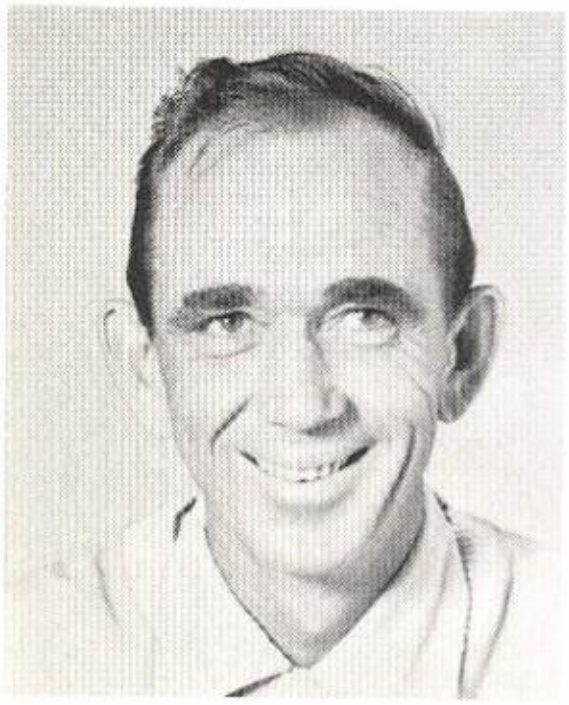

B. A. Holbrook
Freshman Sponsor
Drivers Training
Assistant Coach
Sixth Grade

Bynum Smith
Senior Sponsor
History
High School Coach

Murray A. Allman
Music, Band

Mrs. Bess Still
Commercial
Office
Senior Sponsor

James J. Wingo
Agriculture
F.F.A. Adviser
Senior Sponsor

Mrs. Loyal Burchfiel
English
Junior Sponsor

Mrs. Billy Phillips
Homecoming
FHA Adviser
Sophomore Sponsor

Billy Phillips
Mathematics
Biology
Sophomore Sponsor

Mrs. Alva Copeland
Counselor

# Quarterback Football Team

The Quarterback Club has been the chief supporter of our athletic program. Our appreciation goes to all of their efforts through the years. The members of the football team are: STANDING Left to Right Weldon Dennis, Coach, Joe Pigg, Bo Dunn, Pete Jones, Daris Jones, Smith Kite, Steve Boggess. KNEELING: Weldon May, Leonard Owen, Moore Price, Clarence Cole, Carl Von Ree, Bob Nelson, Bill Lindsey. SITTING: Joe Brawner, Daile Mitchell, J. C. Atteberry, Jean Parker, Charles Denniss, Harold Redman, Chell Jackson.

# Seniors

ELAINE KINGERY AND JIM IVINS, SENIOR class favorites, are enjoying a buggy ride like their grandparents have done many times.

# Seniors

Jim Ivins
Class President

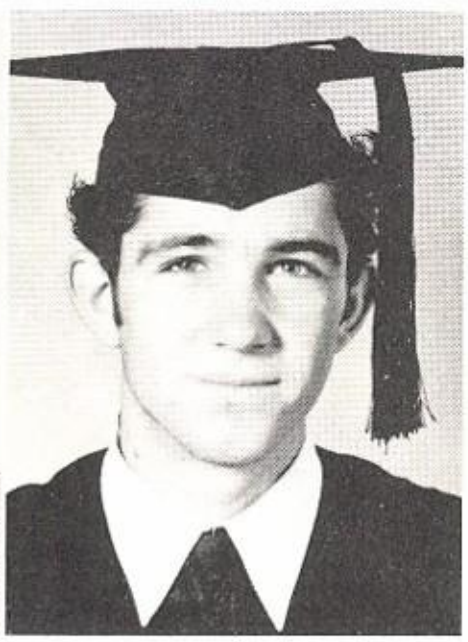

Charles Welch
Class Vice-President

Betty Ice
Class Secretary and Treasurer

Kitty Smith
Class Reporter

KINGERY DRILLING CO.

Saint Jo

BERRY DRILLING CO.

# Seniors

Kay Holland

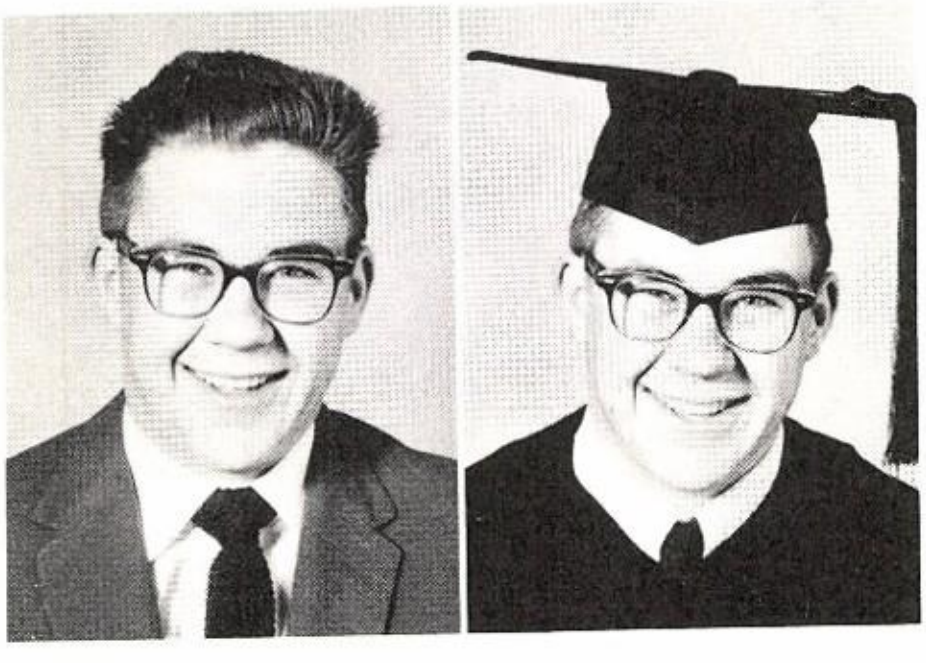

Mike Webster

Judy Kingery

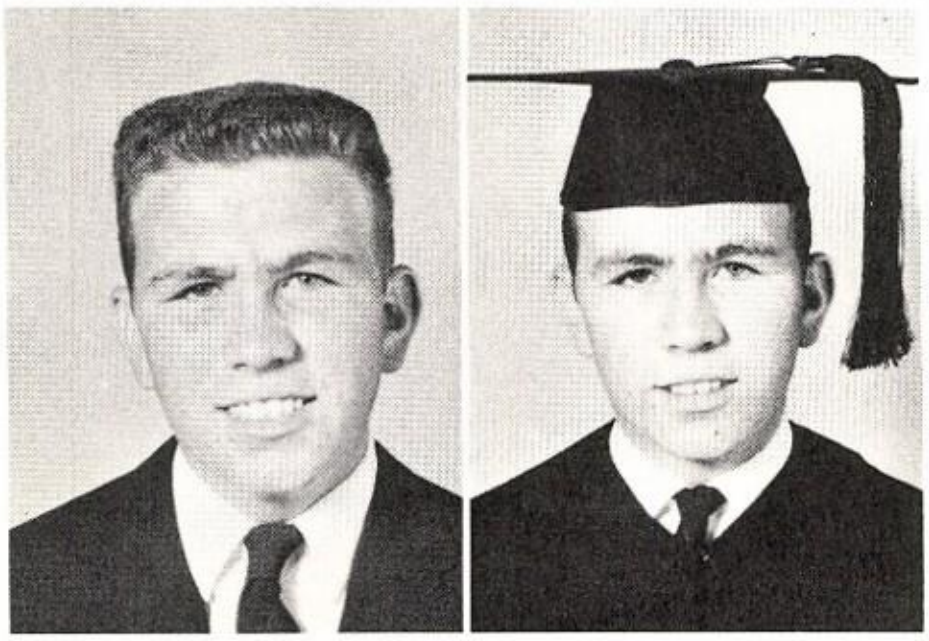

Kenneth Lawler

THOMPSON'S GROCERY
EVELIN'S BEAUTY SHOP



LAWLER'S FOOD STORE
O. L. CORLEY SINCLAIR STATION

# Seniors

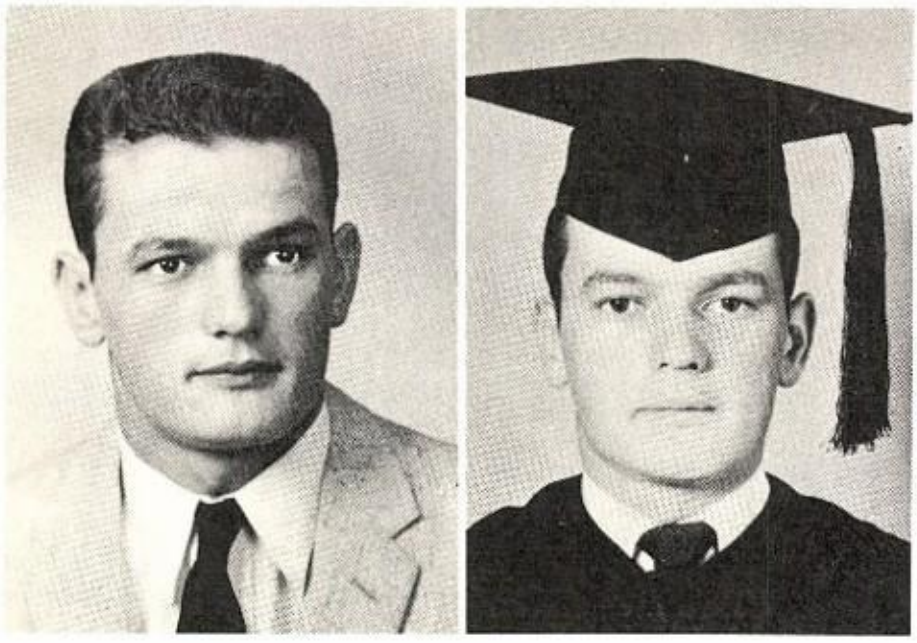

Jimmy Williams

Carolyn Bailey

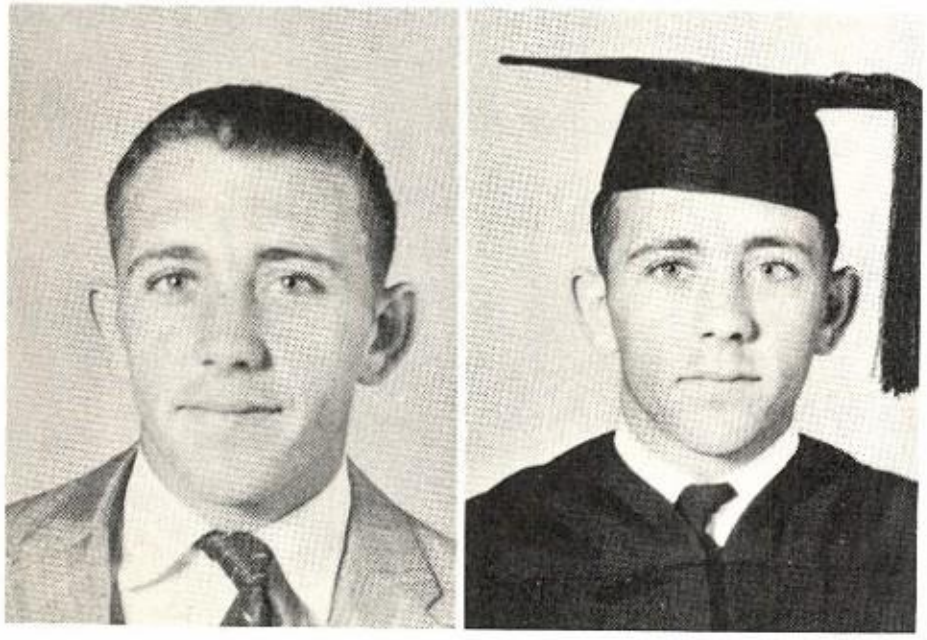

Willie Busby

Anna Coker

# Seniors

Iva Jeter

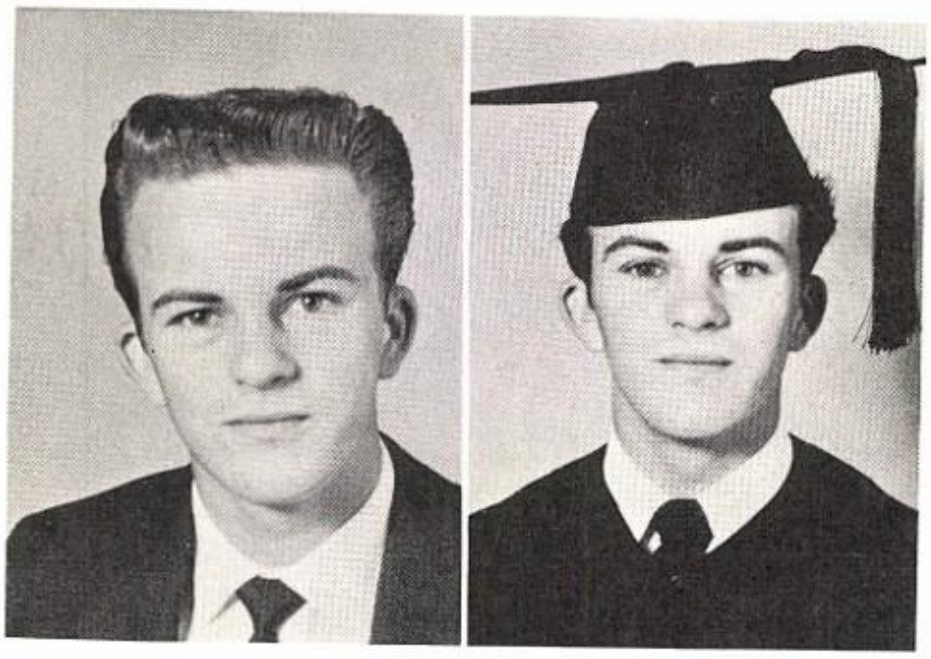

Jerry Kingery

Elaine Kingery

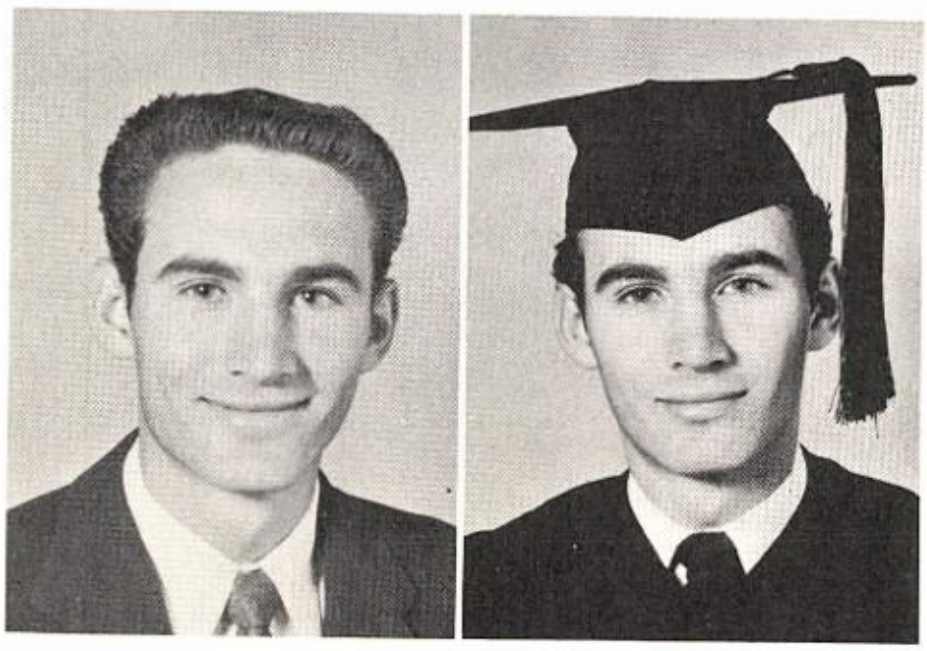

David Griffis

POPULAR DRY GOODS
BARNEY MORGAN MOTOR CO.

Nocona

FARMERS' AND MERCHANT'S NAT'L BANK
E. T. McNEW

# Seniors

Larry Busby

Sallie Powell

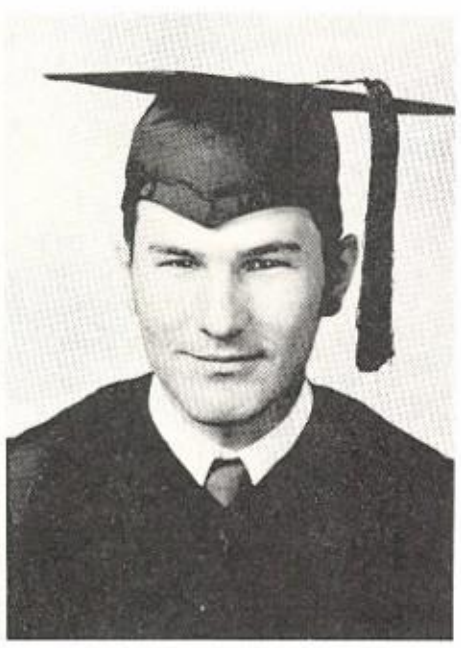

Winton Woods

Allene Dawdy

# Seniors

Corienne McMahan

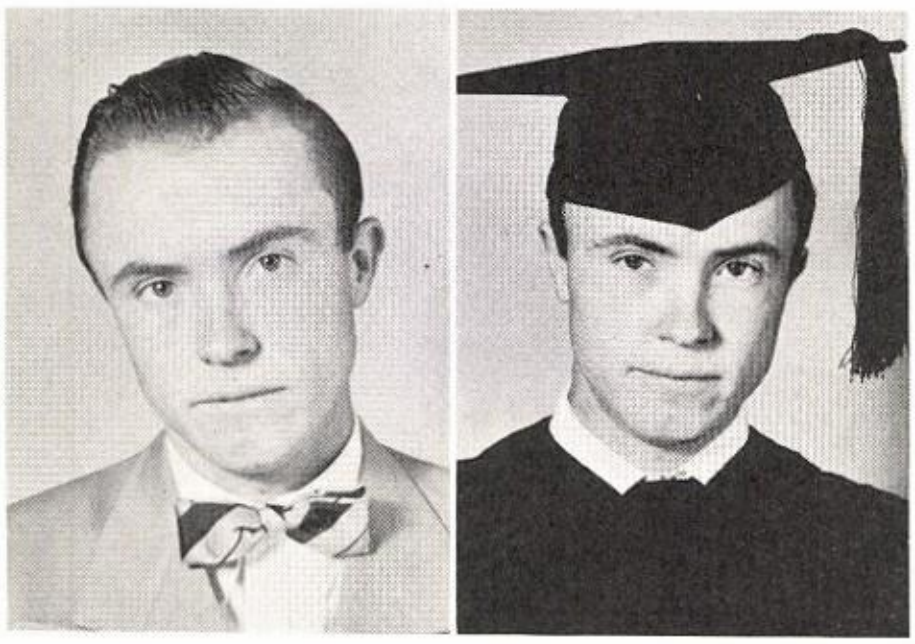

Lee Lovelace

Jane Steadham

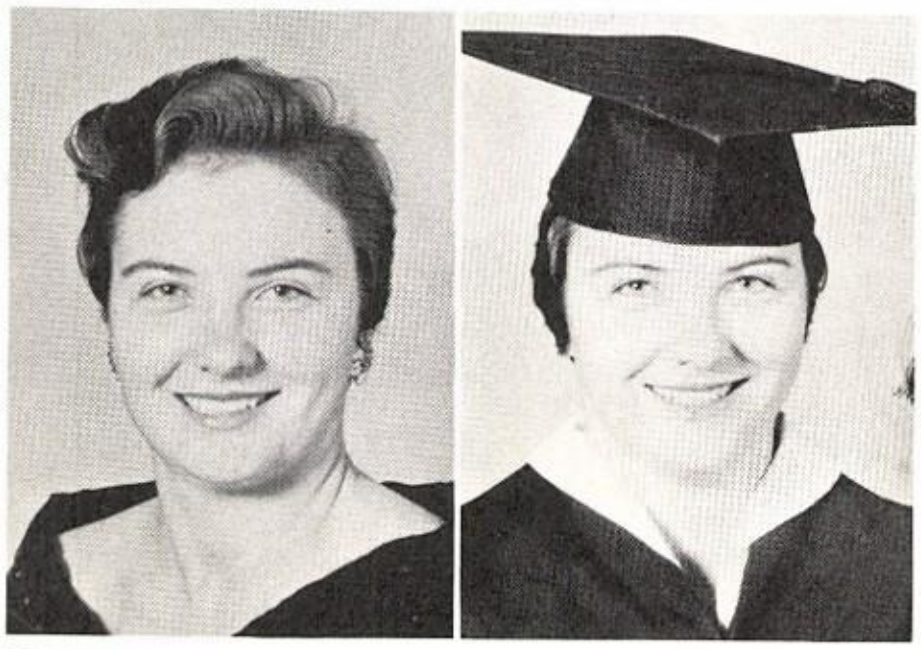

June Steadham

GILBERT'S
NOCONA TRUCK AND TRACTOR CO.



PEOPLE'S NAT'L BANK
CHIEF AND RITZ THEATERS

# Seniors

Carolyn Vaughn

Rachel Lutkenhaus

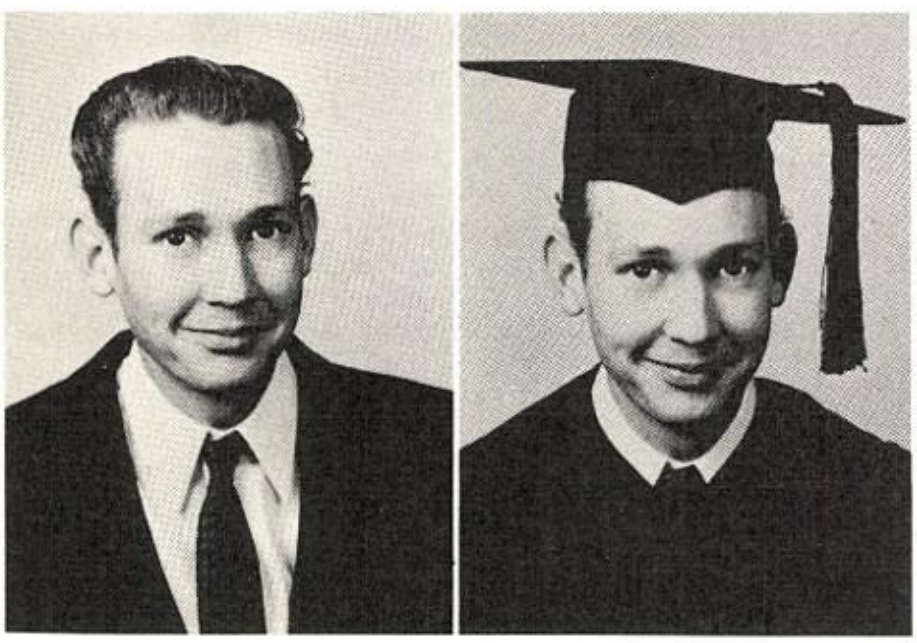

James Husband

Class Motto
"We have crossed the bay, the ocean lies before us"

Class Flower
Rose

Class Colors
Blue and White

# New Orleans Or Bust

# SENIOR AFFILIATION PAGE

CLASS FAVORITES
Jim Ivins
Elaine Kingery

SENIOR SPONSORS
Bynum Smith
James Wingo

CLASS OFFICERS
Jim Ivins-Pres.
Betty Ice-Sec. & Treas.
Charles Welch-V. Pres.
Kitty Smith-Reporter

BAND
Kay Holland
Kitty Smith
Betty Ice
Kenneth Lawler

CHEERLEADER
Sallie Powell

DRAMA CLUB
Betty Ice
Kay Holland
Judy Kingery
Mike Webster-Pres.
Charles Welch
Sallie Powell
Iva Jeter-Make-up artist
Allene Dawdy
Kitty Smith-Sec. & Treas.
Jim Ivins
David Griffis

DEBATE CLUB
Mike Webster

STAGE BAND
Kenneth Lawler
Kay Holland
Kitty Smith
Betty Ice

FOOTBALL
Jim Ivins
Jimmy Williams-Capt.
Willie Busby
Charles Welch

ANNUAL STAFF
Elaine Kingery
Judy Kingery
Kay Holland
Iva Jeter-Editor
Kitty Smith
Sallie Powell
Mike Webster
Charles Welch
Allene Dawdy
Jim Ivins

TENNIS
Judy Kingery
Jimmy Williams
Sallie Powell

BASKETBALL
Jane Steadham-All-district
June Steadham-All-district
Sallie Powell-All-district
Allene Dawdy
Iva Jeter
Corienne McMahan
Charles Welch
Jimmy Williams-

F. H. A.
Judy Kingery-Pres.
Elaine Kingery-V. Pres.
Anna Coker-Sec.
Iva Jeter-Treas.
Kay Holland-Area Historian
Betty Ice-Historian
Sallie Powell-Historian
Carolyn Vaughn
Allene Dawdy
Corienne McMahan

F. F. A.
David Griffis
Jim Ivins
Winton Woods
Mike Webster
Jimmy Williams-Sec.
Willie Busby

ROCKING FLAMES
Kitty Smith
Charles Welch
Kenneth Lawler

STUDENT COUNCIL
Jimmy Williams-Pres.
June Steadham-Sec.
Mike Webster

VOLLEYBALL
Jane Steadham
June Steadham
Sallie Powell
Iva Jeter
Anna Coker
Carolyn Bailey
Corienne McMahan
Betty Ice
Jimmy Williams
Jim Ivins
Charles Welch
Willie Busy

BASEBALL
Jimmy Williams
Jim Ivins
David Griffis
Willie Busby
Winton Woods
Mike Webster

TRACK
Jimmy Williams
Jim Ivins
David Griffis
Willie Busby

SOFTBALL
Jane Steadham
June Steadham
Sallie Powell
Corienne McMahan
Anna Coker
Carolyn Bailey
Betty Ice

OFFICE GIRLS
Betty Ice
Iva Jeter
Kitty Smith

SENIOR PLAY
Judy Kingery
Iva Jeter
Jimmy Williams
Jim Ivins
Elaine Kingery
David Griffis
Corienne McMahan
Mike Webster
Carolyn Vaughn
Carolyn Bailey
Jane Steadham
Anna Coker
Rachel Lutkenhaus

PERSONALITIES
David Griffis
Kay Holland
Allene Dawdy
Anna Coker
Charles Welch

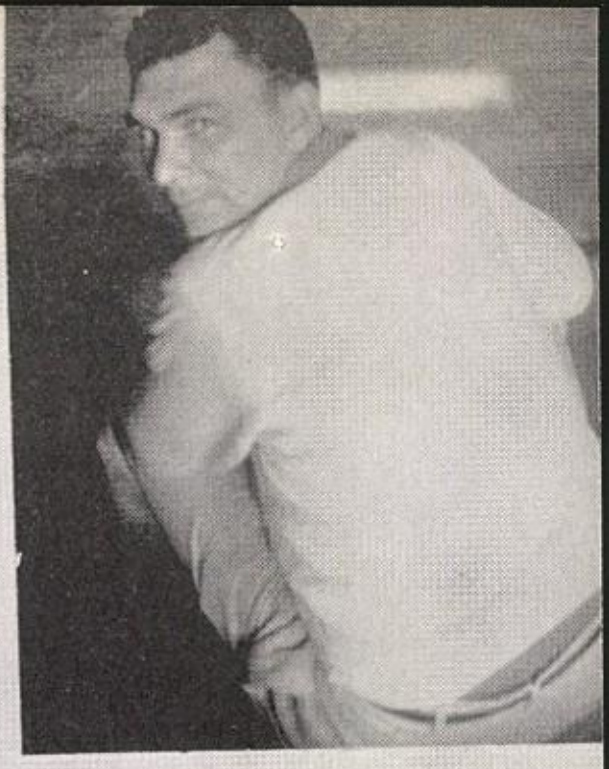

# Scenes Around

# S.J.H.S. Campus

# *Juniors*

Delia Nell Burchfiel and Charley Martin, JUNIOR CLASS FAVORITES, are on their way to an old-fashioned recreation, a Square dance.

# Juniors

Pres.

Clarence Redman

V. Pres.

Wayne Williams

Sec. -Treas.

Tommie Sue Ice

Hal Franklin

Delia Nell Burchfiel

Charley Martin

Terry Kite

Mary Sue Seibold

Joe Lake

# Juniors

Randy Maples

Doris Reed

Tommy Martindale

Linda Lutkenhaus

Linda Dennis

Johnny King

Gladys Ivins

James Henderson

# Juniors

R. A. Dennis

Betty King

Jimmy Reeves

Donald Ray Lyons

H. L. Talley

Billy Embry

Martha Baker

# Sophomores

SOPHOMORE class favorites, MARSHA FIELD AND MARK JOHNSTON, are having a gay time as they are doing the square dance. To many grandparents this would bring back old memories.

# Sophomores

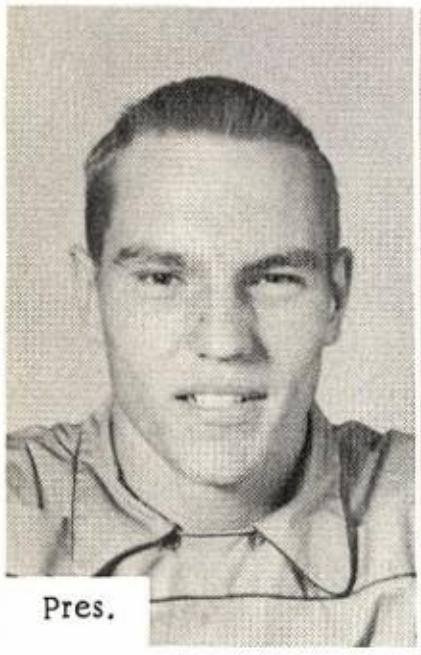

Pres.

Griffin Vanzandt

V. Pres.

Bill Thomas Meador

Sec. -Treas.

Bobby Martin

Marsha Field

Norbert Flusche

Lina Jo Cable

Billy Bowman

John Crouch

Sydney Kite

Butch Guerin

Betty Busby

WILLIAMS DRILLING CO. --Saint Jo--WESTERN BENTONITE CO.

# Sophomores

Dick Embry

Mark Johnston

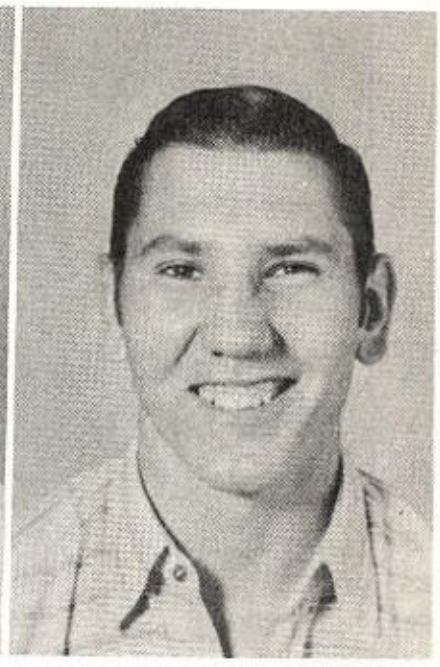

Nathin Vanzandt

Patsy Tucker

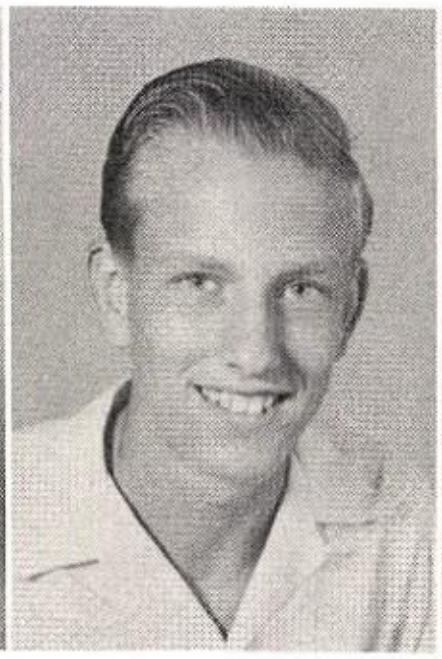

Raymond Ashley

Elizabeth Preston

Eddie Woods

Genevia Busby

Lucille Ivins

Derrell Busby

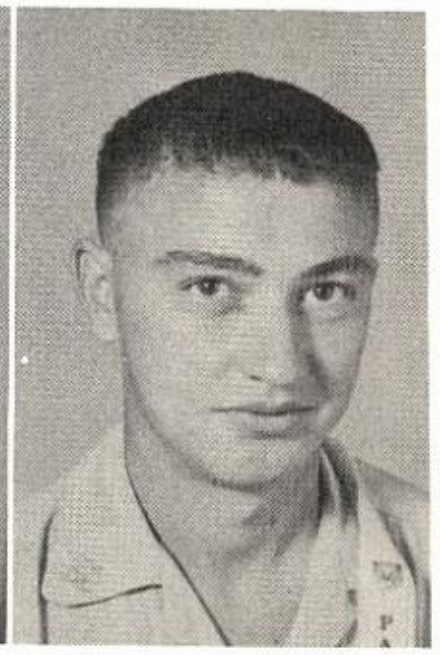

Dale Bowen

# Football Season

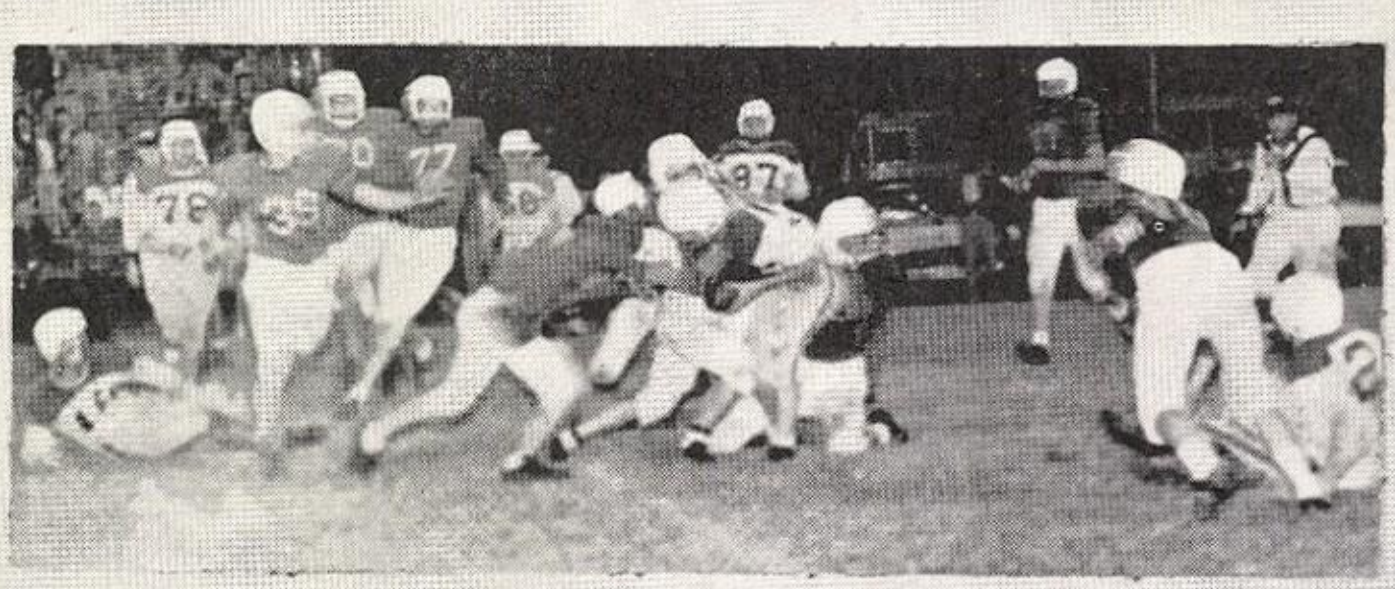

# Is Here!

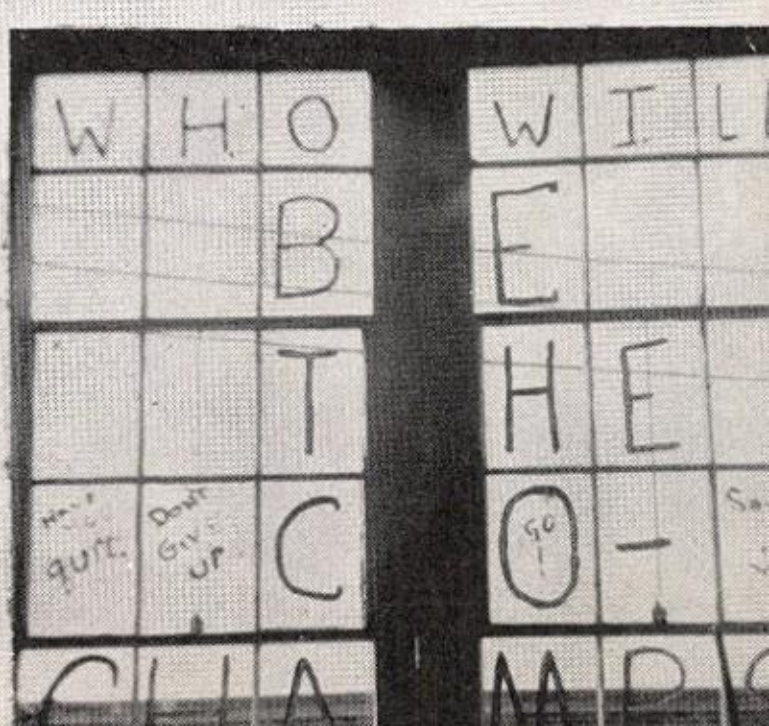

## *Freshmen*

THE FRESHMAN FAVORITES, Maxine Ice and Johnny Brown are having fun riding horses.

# Freshmen

Pres.

Maxine Ice

V. Pres.

Jo Ella Prather

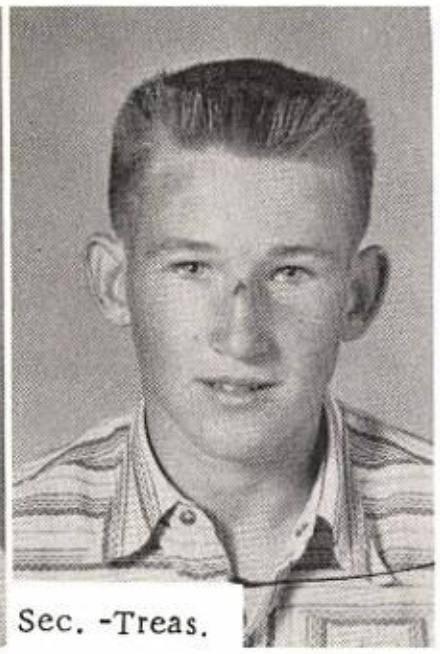

Sec. -Treas.

Lewis Pembroke

Linda Henderson

Bobby Jeter

Myrna Maxwell

Eddie Dill

Mary Nell Brawner

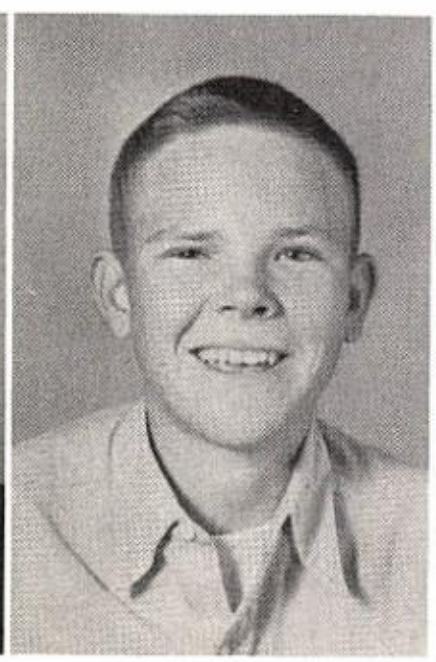

Jimmy Hutson

# Freshmen

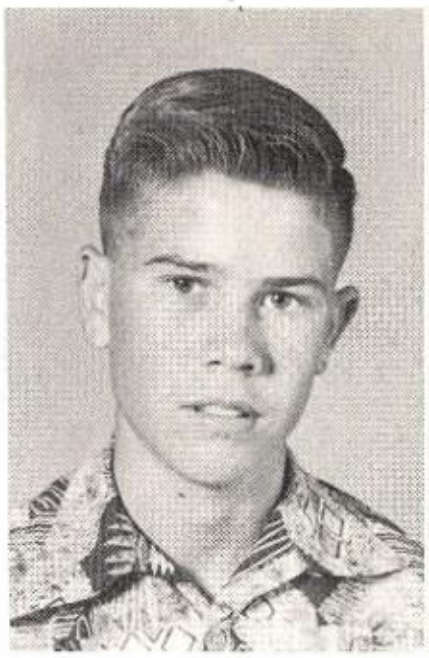

David Parr

Mary Boggess

Sammy Berry

Gayle Embry

J. W. Campbell

Obie Lee Graham

Charles Crabtree

Betty Jo Hutson

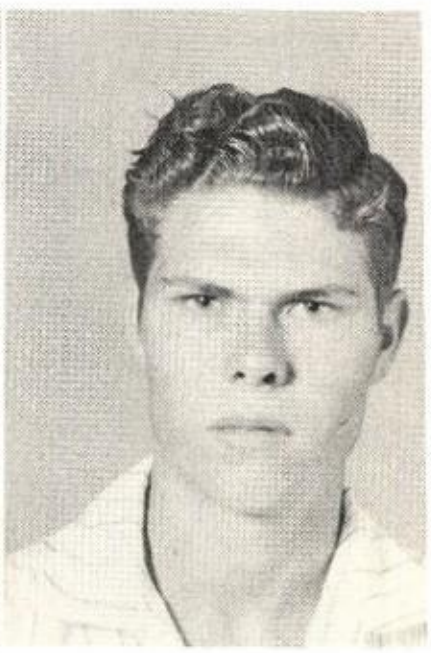

Carl Parr

# Freshmen

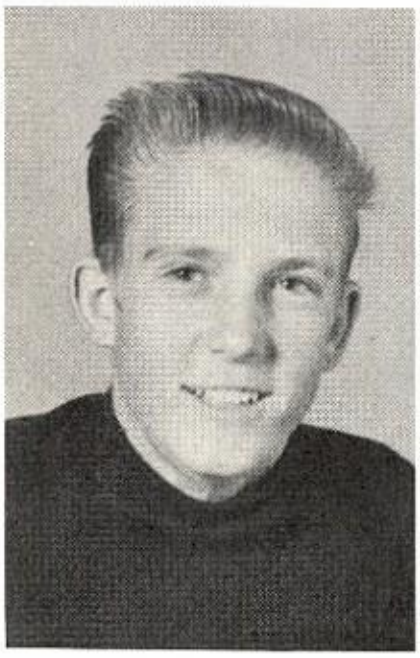

Guy Welch

Jean Huddleston

Arnold Dennis

Audra Talley

Pat Harris

Marian Woods

Jimmy Dennis

Trudy Bowman

Donald Bailey

# Freshmen

Carl Kelly

Lula Bell King

Jimmy Lutkenhaus

Connie Carver

Johnny Brown

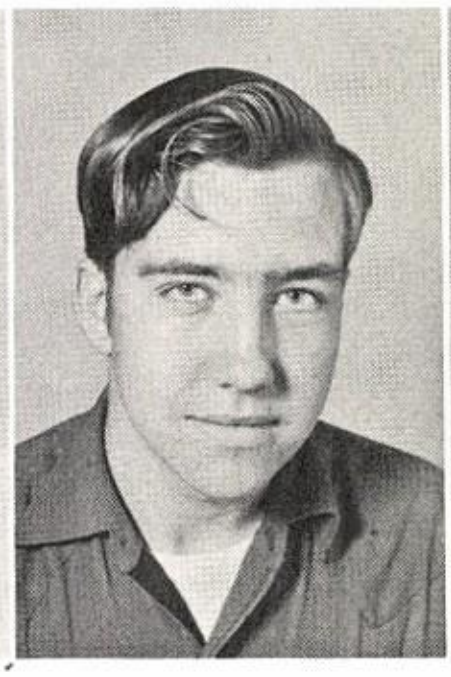

James Breeze

Ernest Blevins

# Homecoming

SPIRIT PARADE

# Elementary

Viola Dennis and Dewey Embry, EIGHTH GRADE CLASS FAVORITES, and Judy Seibold and Ricky Heiberg, SEVENTH GRADE CLASS FAVORITES, are enjoying a day at the ranch.

Paul Kite
Viola Dennis
Bill Huchtons

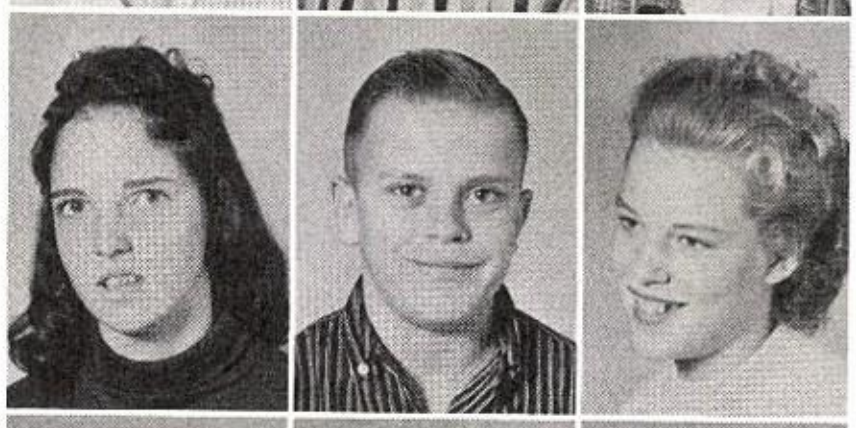

Judy Thweatt
Jimmy Ice
Sandy Yoder

Bobby Powell
Jannette Busby
Bob Embry
Linda Barnhill

# *Eighth Grade*

Jim Reed
Betty Jane Daffern
Herbert Maples

Carolyn Weed
James Dennison
Sandra Huddleston
Dewey Embry

Carolyn McMahan
Harvey Lamkin
Barbara Van Zandt
Donald Ashley

CLUB CAFE
LAUDERDALE SINCLAIR PRODUCTS

Saint Jo

CURTIS MARTIN WELL SERVICE
CLAYTON BROS. GARAGE

Ricky Heiberg
Lynnette Martin

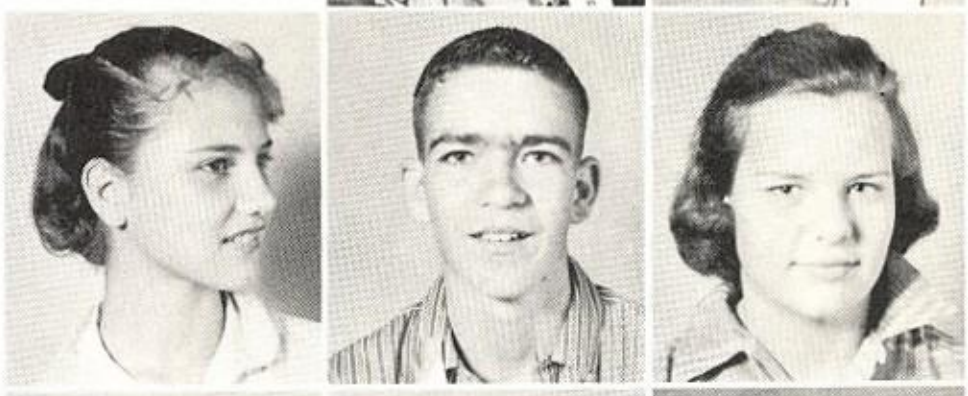

Donna Von Ree
Jerry Preston
Kathy Boone

James Wingo
Donna Reed
Gerald Talley
Judy Seibold

# Seventh Grade

Jeanie Rubrecht
Eddie Grottie
Linda Flusche

Judy Watson
Mike Tracy
Shirley Ashley

Patsy Huddleston
Eddie Reeves
Glenna Wade

Janey Maples
Ira Carver
Gayle Ice

Wendell Thompson
Karen Berry
Jerry McMahan

Marilyn Yoakum
Patricia Dennis
Eualane Talley

# Sixth Grade

John Reed
Jessie Kidd
Karen Martin

William Hogan
Barbara Lovett
John Huchtons

Stanton Field
Delilah Brickey
Forest Dennis

Herschel Boyd
Jo Ann Brown
Gerry Westmoreland

Geneice Busby
Athel Dean McMahan
Charlotte Crump
Ronny Goines

Elizabeth Thompson
Kenneth Yoder
Carole Ice
Troy Edes

# Fifth Grade

Carol Lamkin
Jimmy Reeves
Bevla Talley
Tommy Reeves

Gloria Jones
Billy Carver
Carolyn Clayton
Carol Crutsinger

Ricky Reeves
Zelda Carlton
Shirley Williams
Barbara Reed

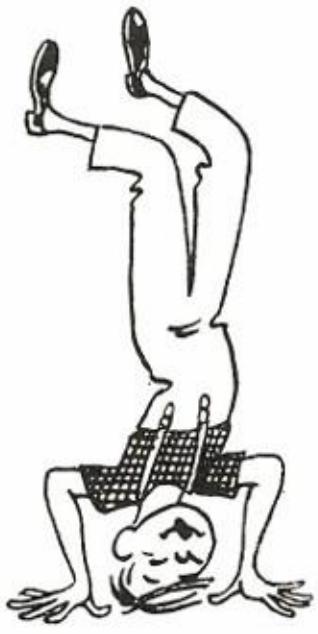

Alicia Grottie
Mike Buck
Patty Wingo
Curtis Grimes

Wanda Ashley
Ricky Miller
Norma Weed
Mike Martin

Linda McMahan
Peter Tracy
Linda Reed
Monte Cooke

# Fourth Grade

Linda Gunnells
Eddie Yetter
Clara Reed
Vernon Hutson

Suzanne Burchfiel
Billy Atteberry
Rebecca Mosley
Mack Thweatt
Edith Hartz

Lewis Henderson
Sue Yoakum
Elvin Dennis
Billy Popejoy
James Allen

Cindy Welch
Jerry Talley
Linda Dowd
Billy Crump

Sammy Williams
Linda Cassacia
William Reed
Elaine Jones

Kenneth Carver
Wanda Pitman
James Collier Cooksey
Betty Reed
Jefferey Heiberg

# *Third Grade*

Allen (Rocky) Williams
Dayle Leigh Cook
Jerry Reed
Donna Calhoun
Eddie Reed

Judy Ice
Gary Lovett
Judy Cole
Melvin Ashley
Shirley Brown




Gaylon Thompson
Sharon Grimes
Valton Hutson
Audette Vaughn
Billy Mack Williams

Barbara Breeze
Cecil Pitman
Kay Watson
Edward Gunnells

Frieda Cook
Curtis Yoder
Elizabeth Stogner
Charles Reed

William Talley
Francis Reed
Billy Moore
Donna Copley

# Second Grade

Joel McMahan
Lucinda Burchfiel
Jimmy Steadham
Pamela Westmoreland

David Kite
Barbara Brewer
Joe Goines
Ethel Harvill
Jerry Thweatt

Janet Holbrook
Larry Talley
Janeth Warton
Davis Dennis
Lee Dennis

COWAN'S VARIETY
J. C. BELLAH DRY GOODS

SAINT JO

LEE'S GRILL
GORDON'S DRUG

Judy Lamkin
Timothy Jones
Shirley Ann Hellums
Rodger Dunn

Robert Maples
John Paul Boyd
Martha Boggess
Bobby Brewer

Mary Edith Yetter
Michael Busby
David Gaston
Oliver Reed

# First Grade

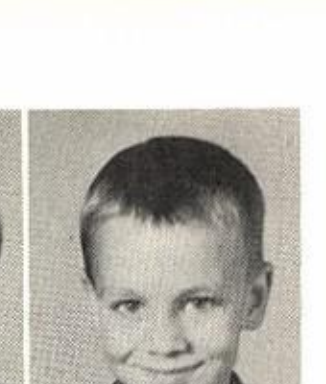

Bill Lawler
Marilyn Scott
Dale Gaston
Roy Sappington

Ruth McMahan
Donald Ray Copley
Larry Cook
Melvina Westmoreland

Laveoada Cable
Wayne Gaston
Linda Jean Martin
Harry Tracy
Carol Tuck

## Junior Band

Top row: Peter Tracy, Herschel Boyd, Kenneth Yoder, Ronnie Ice, Eddie Yetter. Front row: Patty Wingo, Rebecca Mosley, Suzanne Burchfiel, Carol Crutsinger, Geneice Busby, Charlotte Crump.

## Symphony Band

ENDERLY BUTANE-Gainesville

SUPERIOR MEAT--Fort Worth

MASON & TERRY-Nocona

# Organizations

Rings are a symbol of many things. Future rings will mean much to us but none will ever take the place of our Senior rings. They are our symbol of maturity, advancement and together a pledge of friendship such as we have found in working together in these organizations.

Jimmy Williams, President; John Henderson, Supt.; R. A. Dennis, Vice-Pres.; June Steadham, Sec.; Linda Dennis, Lucille Ivins, Pat Harris, Mike Webster, Bill Thomas Meador, Betty Jo Hutson.

The student council was organized at Saint Jo High three years ago. It has given a valuable experience in leadership training. The group has taken full charge of arranging fire drills. This year they have helped plan vacation dates, school parties, and make recommendations for school improvements.

*Annual Staff Officers*

Seated: Editor, Iva Jeter. Standing: Assistant Editor, Tommie Sue Ice; Sponsors, W. C. Smith, and Mrs. Nelli Burchfiel; Business Manager, Mike Webster.

*Annual Staff*

Seated: Elaine Kingery, Judy Kingery, Delia Burchfiel, Kay Holland, Iva Jeter, Tommie Sue Ice, Kitty Smith, Linda Dennis, Lina Jo Cable, Sallie Powell. Standing: Mary Sue Seibold, Bobby Martin, Joe Lake, Billy Embry, James Henderson, Sponsor: Mrs. Nellie Burchfiel, Mike Webster, Hal Franklin, Linda Lutkenhaus, Wayne Williams, Maxine Ice, Charles Welch, Jo Ella Prather, Clarence Redman, Betty Busby, Terry Kite, Elizabeth Preston, Allene Dawdy.

# F. H. A.

PRINCE CHARMING

Terry Kite
Junior

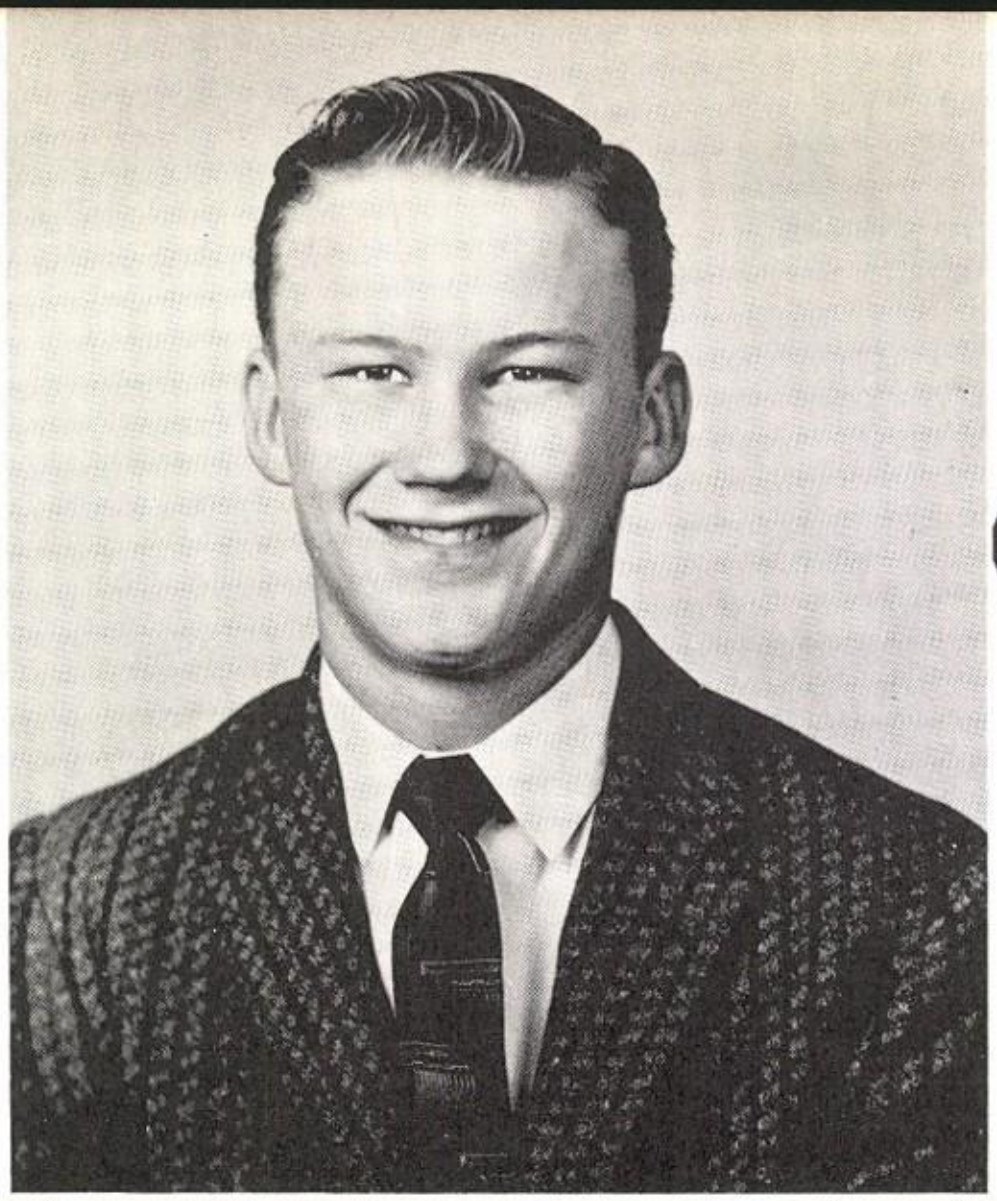

First Row: Judy Kingery, Elaine Kingery, Anna Coker, Kay Holland, Iva Jeter, Delia Nell Burchfiel, Marsha Field. Second Row: Carolyn Vaughn, Betty Ice, Sallie Powell, (sponsor) Mrs. Phillips, Maxine Ice, Jo Ella Prather, Linda Henderson. Third Row: Genevia Busby, Allene Dawdy, Martha Baker, Tommie Sue Ice, Mary Sue Seibold, Betty Busby, Lucille Ivins, Linda Dennis, Linda Lutkenhaus, Betty King. Fourth Row: Corienne McMahan, Lulu Bell King, Mary Nell Brawner, Connie Carver, Marian Woods, Jean Huddleston, Trudy Bowman, Gladys Ivins. Fifth Row: Betty Hutson, Obie Graham, Gayle Embry, Audra Talley, Myrna Maxwell, Mary Boggess.

# F. F. A.

SWEETHEART

Allene Dawdy
Senior

First row: David Griffis, Hal Franklin, Jim Ivins, Wayne Williams, Billy Embry, Dick Embry, Bill Thomas Meador, Sidney Kite, Norbert Flusche, Griffin Van Zandt, Bobby Martin. Second row: (Sponsor) Mr. Wingo, Charley Martin, Johnny King, Clinton Woods, Guy Welch, Eddie Woods, Billy Bowman, Eddie Dill, Jimmy Hutson, Bobby Jeter, Mark Johnston. Third row: Donald Bailey, James Breeze, Carl Kelley, Jimmy Dennis, Pat Harris, Arnold Dennis, Butch Geurin, James Lutkenhaus, David Parr. Third row: James Henderson, Clarence Redman, Jimmy Reeves, Carl Parr, Ernest Blevins, J. W. Campbell, Corky Crabtree, Lewis Pembroke, Sammy Berry. Fourth row: Mike Webster, Lee Lovelace, Winton Woods, Nathin Van Zandt, Raymond Ashley, Tommy Martindale, Johnny Brown.

## S.J.H.S. Band

Standing: Murry Allman, Director, Geneva Busby, Kenneth Lawler, Sandra Yoder, Maxine Ice First row: Dick Embry, Janette Busby, Karen Jean Martin, Delia Burchfiel, James Wingo, Don Ray Lyons, Betty Ice, Sammy Berry, Marsha Field, Billy Carver, Kitty Smith. Second row: Linda Henderson, Eddie Dill, Karen Berry, Elizabeth Preston, Joe Lake, Tommie Sue Ice. Third row: Patsy Tucker, John Huchtons, Jimmy Hutson, Raymond Ashley, H. L. Talley.

## Cheerleaders

Sallie Powell, senior; Betty Busby, sophomore; Maxine Ice, freshman; Tommie Sue Ice, junior.

# Band Sweetheart

KITTY SMITH

# Majorettes

Drum Major; Delia Nell Burchfiel
Jo Ella Prather
Kay Holland
Kitty Smith

ELLIS-WILLIFORD DRY GOODS
WHITE'S AUTO STORE

Nocona

MATHESON CHEVROLET
NOCONA CHIROPRACTIC CLINIC

## Off Beats

Kitty Smith, Delia Nell Burchfiel, Charles Welch, Bill Smith, Kenneth Lawler.

## Stage Band

Kenneth Lawler, Director: Mr. Allman, Bob Embry, Lina Jo Cable, Kay Holland, Kitty Smith.

*Dietitians* Mrs. Joe Farris and Mrs. Clint Coventry

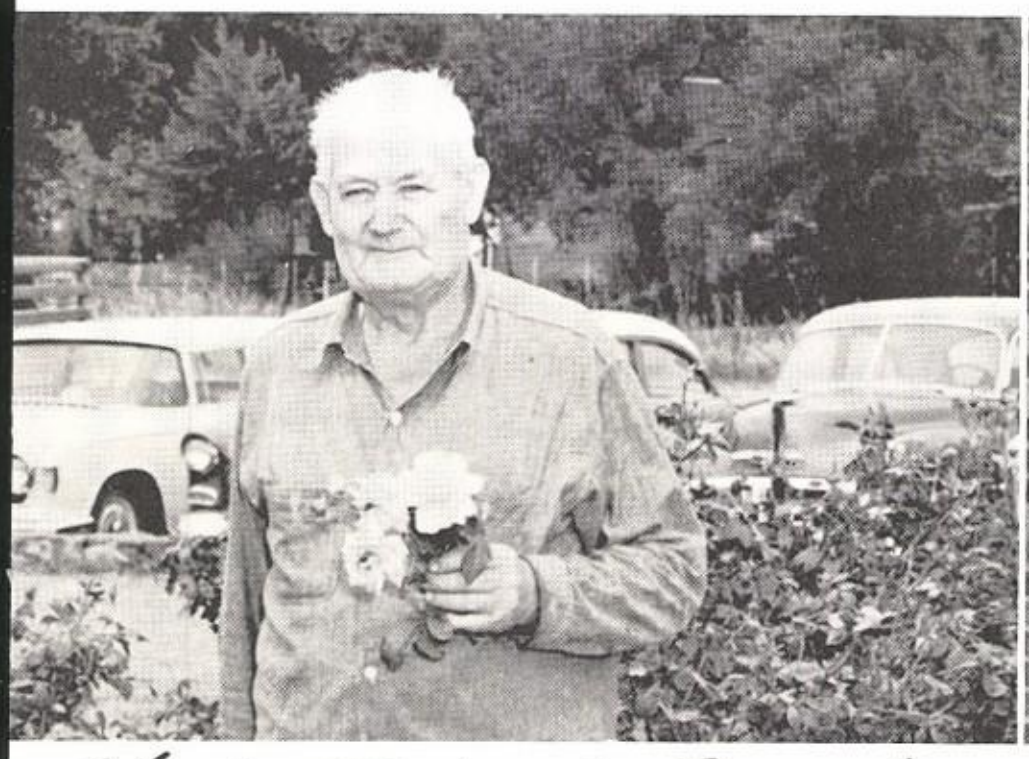

*High School Custodian* Mr. Y. Q. Gresham

*Elementary Custodian* Mr. Ben Henley

*Bus Drivers* Otto Martin, George Woods, Clint Coventry, Henry Forrester, Bill Carlton.

## Drama Club

Front row: Maxine Ice, Linda Lutkenhaus, Linda Dennis, Jo Ella Prather, Betty Ice, Marsha Field, Tommie Sue Ice, Kay Holland, Judy Kingery. Second row: Mike Webster, Don Ray Lyons, R. A. Dennis, Joe Lake, Sydney Kite, Terry Kite, Clarence Redman, Billy Embry, Wayne Williams. Third row: Linda Henderson, Betty Hutson, Obie Graham, Mary Boggess, James Henderson, Dick Embry, Hal Franklin, Charles Welch. Fourth row: Lina Jo Cable, Sallie Powell, Genevia Busby, Iva Jeter, Elizabeth Preston, Myrna Maxwell, Allene Dawdy, Delia Burchfiel, Kitty Smith. Sponsor: W. C. Smith.

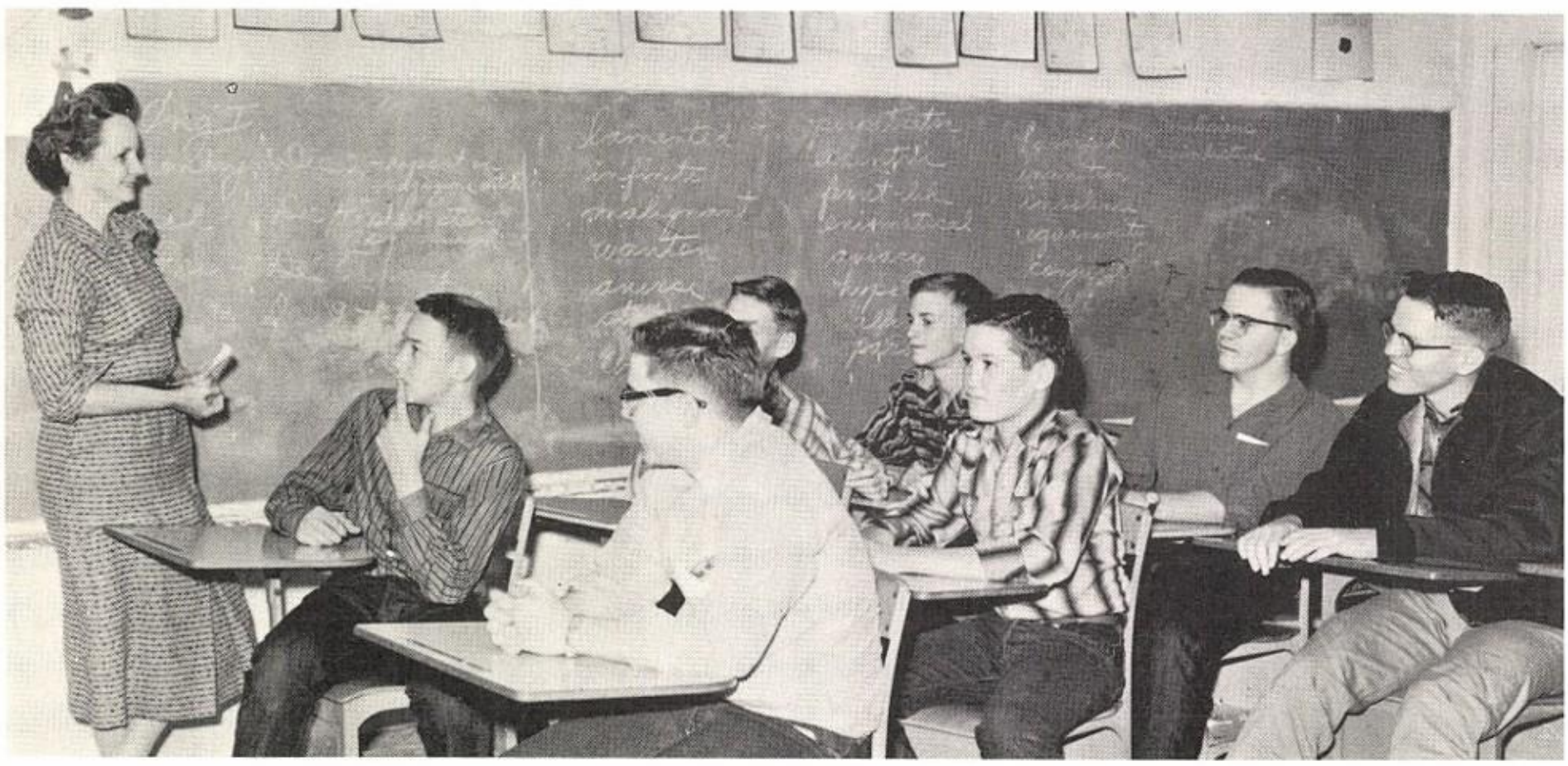

## Debate Club

Sponsor: Mrs. Burchfiel, Dick Embry, Pat Harris, Bill Thomas Meador, Joe Lake, Mike Webster, James Henderson, Don Ray Lyons.

Co-Champs Of District 10_B

All-District Football And Basketball Players

All-district basketball June Steadham, All-district football Nathin Van Zandt, All-district basketball Jane Steadham, Sitting: All-district basketball and football Wayne Williams, All-district basketball Sallie Powell, All-district football and Area football Jimmy Williams.

# Football

Bynum Smith
B. A. Holbrook
Coaches

Bill Thomas Meador
Mgr.

Capt. Jimmy Williams
Sr. - Line-Back
4 yr. All District

Co-Capt Wayne Williams
Junior - Back
3 yr. All District

Jim Ivins
Senior - Line
3 yr.

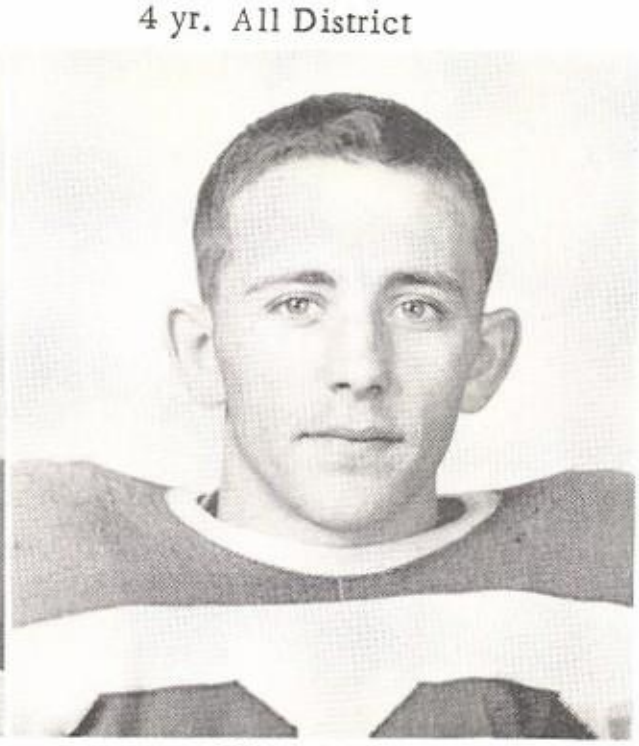

Willie Busby
Senior - Back
3 yr.

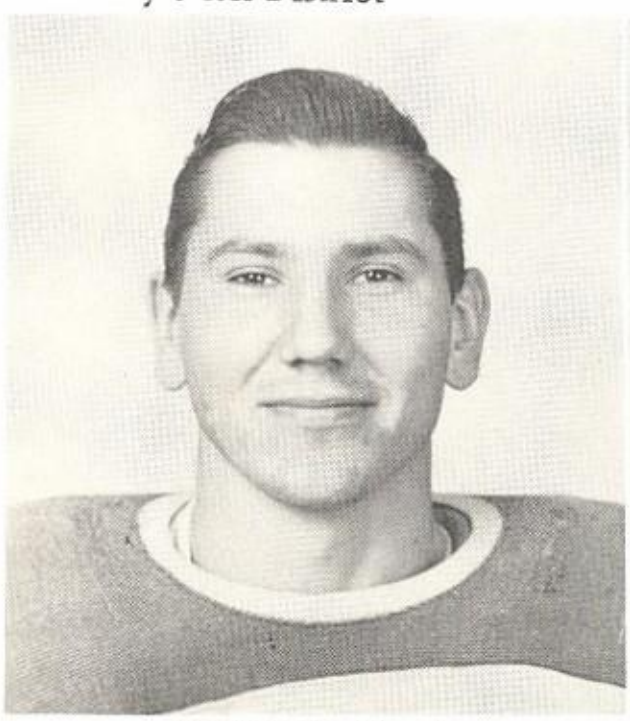

Nathin VanZandt
Sophomore - Line
2 yr. All District

Charles Welch
Senior - End
2 yr.

Terry Kite
Junior - Back
1 yr.

FIRST NATIONAL BANK--Saint Jo

# Football

Charley Martin
Junior - Line
2 yr.

Clarence Redman
Junior - Back
2 yr.

R. A. Dennis
Junior - End
2 yr.

Joe Lake
Junior - Line
1 yr.

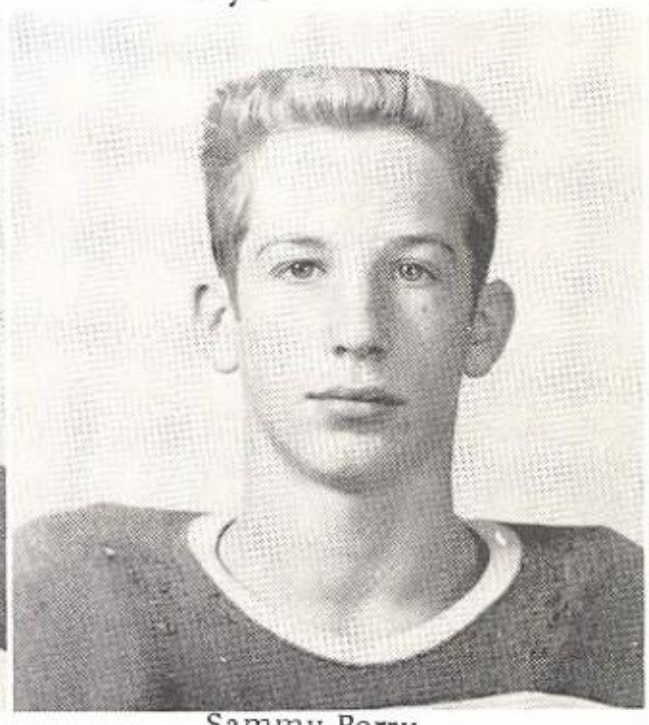

Sammy Berry
Freshman - Back
1 yr.

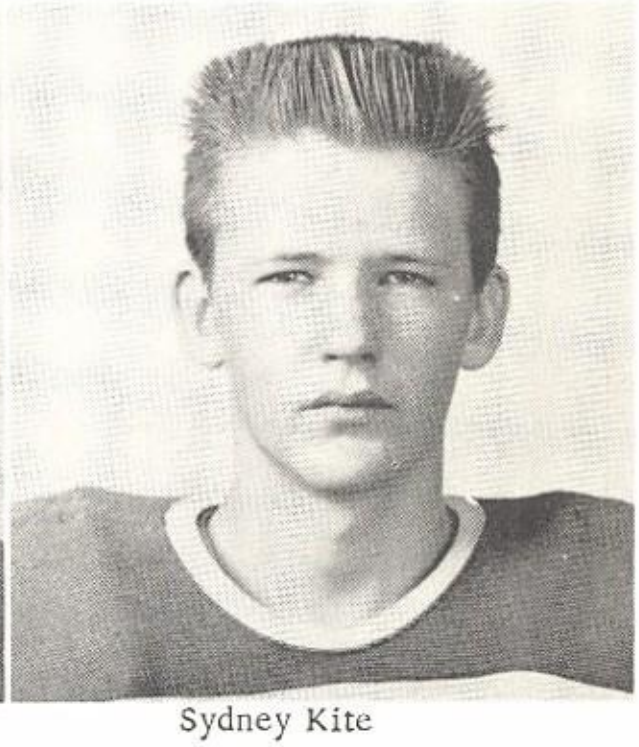

Sydney Kite
Sophomore - Line
1 yr.

Griffin Van Zandt
Sophomore - Line
2 yr.

Nobert Flusche
Sophomore - Line
1 yr.

Mark Johnston
Sophomore - Line
Reserve

# Football

Johnny Brown
Freshman - Back
Reserve

Billy Bowman
Freshman - Back
Reserve

Butch Geurin
Freshman - Line
Reserve

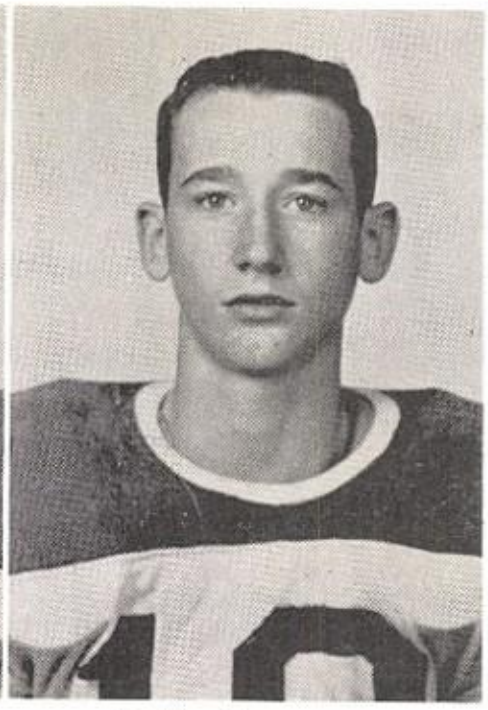

Bobby Jeter
Freshman - Back
Reserve

Jimmy Dennis
Freshman - Line
Reserve

Eddie Woods
Freshman - Back
Reserve

Guy Welch
Freshman - Back
Reserve

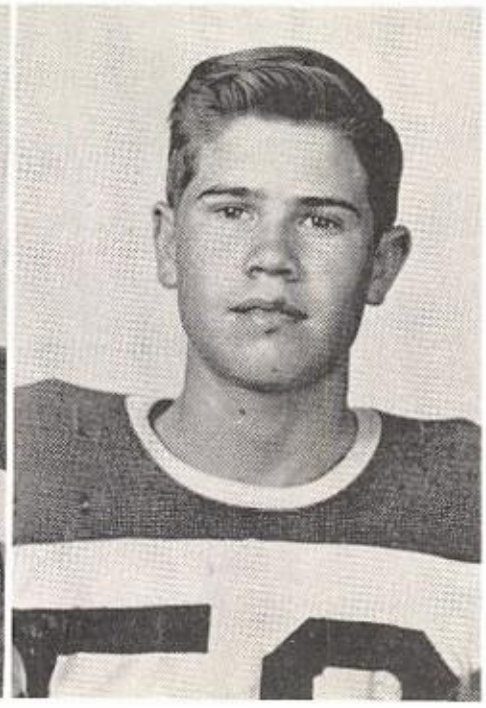

David Parr
Freshman - Line
Reserve

Bobby Martin
Sophomore - Line
Reserve

Pat Harris
Freshman - Line
Reserve

Arnold Dennis
Freshman - Line
Reserve

Lewis Pembroke
Freshman - Back
Reserve

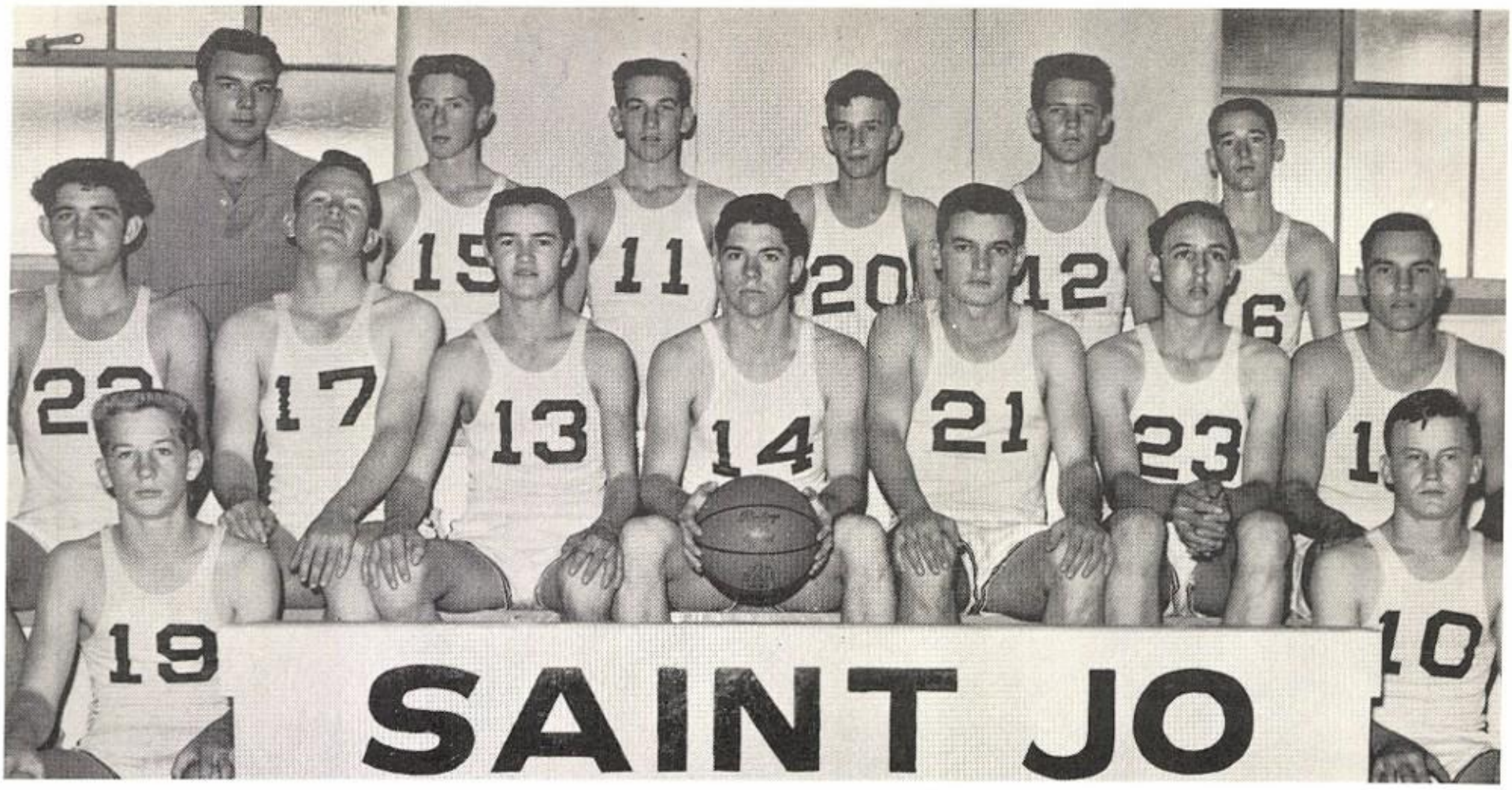


## *Boys' Basketball*

Top row: Coach Bynum Smith, Johnny Brown, Mark Johnston, Bill Thomas Meador, Sydney Kite, Bobby Jeter, Second row: Charles Welch, Donald Ray Lyons, Billy Embry, Wayne Williams, Jimmy Williams, Jimmy Reeves, Griffin Van Zandt, First row: Sammy Berry, Terry Kite.

## *Girls' Basketball*

Top row: Mary Katherine Boggess, Obie Graham, Betty Hutson, Gayle Embry, Linda Henderson, Myrna Maxwell, Maxine Ice, Jo Ella Prather, Second row: Coach Bynum Smith, Elizabeth Preston, Delia Nell Burchfiel, Mary Sue Seibold, Martha Baker, Betty Busby, First row: Jane Steadham, Corienne Mc Mahan, Allene Dawdy, Sallie Powell, Kitty Smith, June Steadham. Iva Jeter, not pictured.

*Jr. Boys' Basketball* Front row: Dewey Embry, Ricky Heiberg, Jimmy Reed, Paul Kite, James Wingo. Back row: Bill Huchtons, Jerry Preston, Harvey Lamkin, Coach B. A. Holbrook, Eddie Reeves, Bob Embry.

*Jr. Girls' Basketball* Front row: Betty Daffern, Jannette Busby, Patsy Huddleston, Lynnette Martin, Coach B. A. Holbrook. Back row: Judy Seibold, Carolyn Mc Mahan, Judy Thweatt, Kathy Boone, Barbara Van Zandt, Sandy Yoder.

*Jr. Cheerleaders*

Standing: Viola Dennis, Judy Thweatt. Sitting: Lynnette Martin, Linda Flusche.

*Jr. Football Team*

Top row: Jerry Preston, Eddie Reeves, Eddie Grottie, Ricky Heiberg, Donald Ashley, Dewey Embry. Second row: Bill Huchtons, John Reed, Paul Kite, Jimmy Ice, James Dennison, Harvey Lamkin. First row: Gerald Talley, Coach B. A. Holbrook, Mike Tracy.

# Boys' Volleyball Teams

Standing: Dick Embry, Jimmy Reeves, Pat Harris, Sammy Berry, Don Ray Lyons, Butch Geurin, Arnold Dennis, Bobby Jeter, Jimmy Dennis, Corky Crabtree. Kneeling: Jimmy Williams, Charles Welch, David Griffis, Bobby Martin, Jim Ivins, Sydney Kite, Terry Kite, Johnny Brown. Sitting: Tommy Martindale, Mark Johnston, Ken Norvell, Clarence Redman, Wayne Williams, Billy Embry, Willie Busby.

# Girls' Volleyball Teams

Standing: Delia Nell Burchfiel, Martha Baker, Linda Henderson, Mary Sue Seibold, Myrna Maxwell, Joe Ella Prather, Elizabeth Preston, Iva Jeter, Betty Ice. Kneeling: Mary Boggess, Maxine Ice, Betty Hutson, Ovie Graham, Gayle Embry, Doris Reed, Betty King. Sitting: Betty Busby, Sallie Powell, Jane Steadham, Corienne McMahan, June Steadham, Allene Dawdy.

DAIRY SPOT SCOTT BROS. Saint Jo HUCHTONS FEED STORE GULF STATION

Personality is the essence of our individual differences. We salute in these pages the individuals who have made this year outstanding, just because they were with us, and were so nice to know.

# *Mr. Saint Jo High*

Mike Webster

DIXIE DRUG STORE
Muenster

SIMPSON'S SPORTING GOODS
Gainesville

# *Miss Saint Jo High*

Kay Holland

PHILLIP WHOLESALE
Nocona

PEDIGO DRUGS
Saint Jo

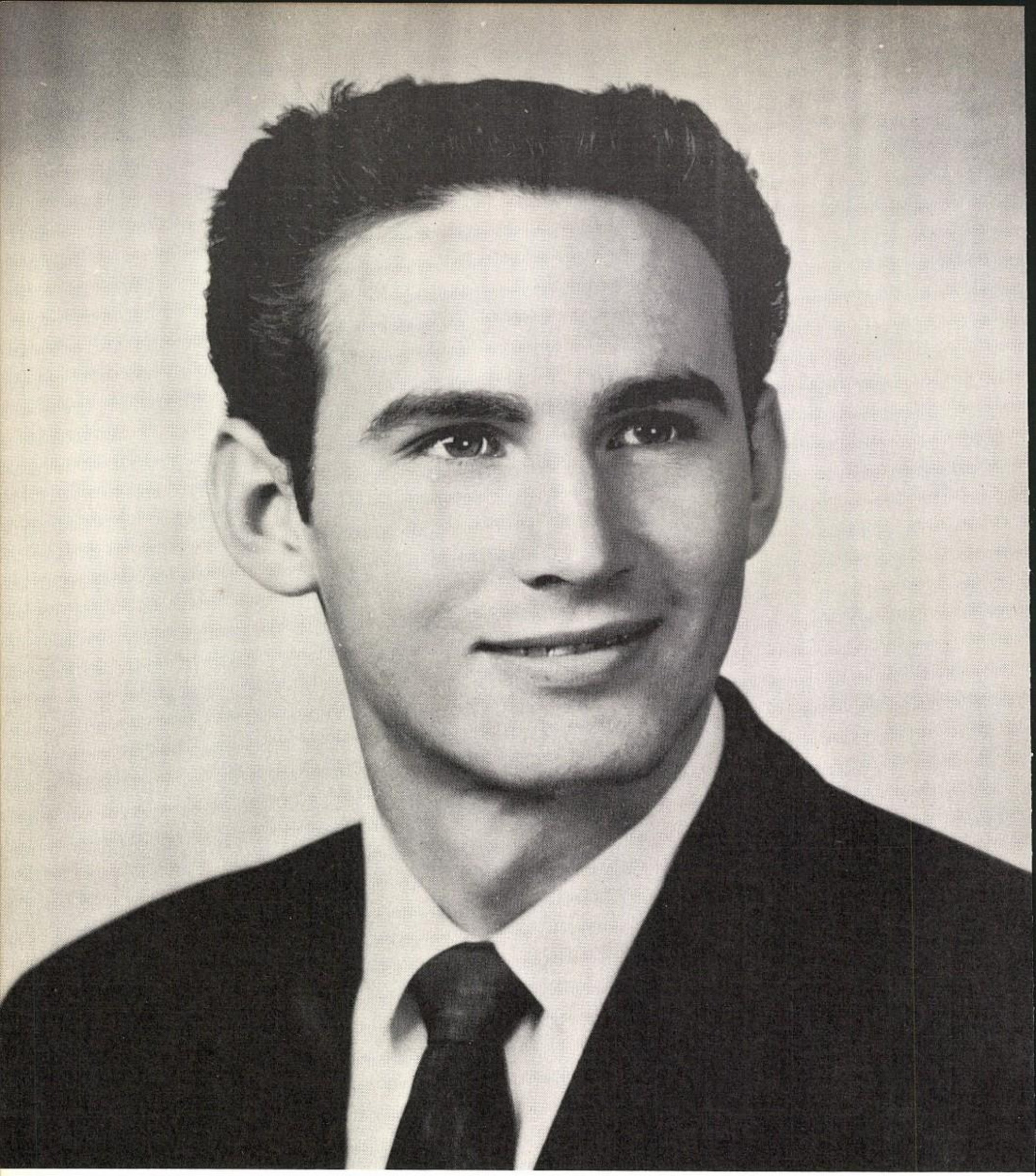

*Most Handsome Boy*

DAVID GRIFFIS

*Most Beautiful Girl*

KAY HOLLAND

# Queen And Escort

BETTY ICE JIMMY WILLIAMS

## Seniors

Betty Ice, daughter of Mr. and Mrs. Doyle Ice of Saint Jo, was escorted onto the Panther Field November 2, 1957, by Jimmy Williams, captain, and was crowned Football Queen of 1957. The queen attendants were: Miss Tommie Sue Ice, escorted by Wayne Williams, Juniors; Miss Marsha Field, escorted by Mark Johnston, Sophomores; Miss Jo Ella Prather, escorted by Sammy Berry, Freshmen. As our queen, she is a symbol of the beautiful girls who have been crowned on Panther Field.

# Football Queen

BETTY ICE

# Queen Attendants

(Juniors)

TOMMIE SUE ICE

Escorted by

WAYNE WILLIAMS

(Sophomores)

MARSHA FIELD

Escorted by

SYDNEY KITE

(Freshmen)

JO ELLA PRATHER

Escorted by

SAMMY BERRY

## *Most Athletic*

JIMMY WILLIAMS JUNE STEADHAM

## *Most Talented*

CHARLES WELCH DELIA NELL BURCHFIEL

## *Most Popular*

DAVID GRIFFIS ALLENE DAWDY

## Cutest

GUY WELCH

JUDY THWEATT

## Friendliest

JOHNNY BROWN

ELAINE KINGERY

## Politest

DON RAY LYONS

ANNA COKER

CHARLES WELCH AND ANNA COKER

Ranch Week

BILLY CARVER AND ELIZABETH THOMPSON

# Our Courtesy Page

FLUSCHE FEED STORE AND GARAGE

TEXACO (WAGGONER) STATION

REDMAN BROS.

FOXWORTH GALBRAITH LUMBER CO.

JOHNNY TUCKER PLUMBING

FRANK'S MOTOR CO.

BEAUTY LAND

PAUL'S SHOE SHOP

WESTERN AUTO ASSOCIATE

LIPSCOMB'S

DAIRY HUT

GIST'S DRUG STORE

STRONG'S GROC. AND STATION

SECURITY ABSTRACT CO.

ELTON WINTON: ASSESSOR-COLLECTOR

GLEN PRIBBLE: COUNTY CLERK

W. D. GRISBY: COUNTY JUDGE

HENRY JOHNSON: COUNTY SUPT. OF SCHOOLS

EARL FITTS: COUNTY ATTORNEY

BUEL E. WRIGHT: OFFICE MGR. A. S. C.

CECIL ADKINS

# Senior Play - Room for the Groom

CAST

Evelyn Allen--wife and mother ..... Judy Kingery
"Dutch" McCaffrey--a young man ..... Charles Welch
Hal Allen--son of Tom and Evelyn ..... Jimmy Williams
Tom Allen--Evelyn's husband ..... Jim Ivins
Leslie Allen--their older daughter ..... Elaine Kingery
Aunt Lottie--an old maid ..... Rachel Lutkenhaus
Angela Allen--their younger daughter ..... Iva Jeter
Bruce Hampden--Leslie's fiance ..... David Griffis
Patsy Conover--Angela's friend ..... Corienne McMahan
Hazlitt P. Johnson--an officious little man ..... Mike Webster
Kathleen Allen--Tom's niece ..... Carolyn Vaughn
Josie--an extra ..... Jane Steadham
Kay--an extra ..... Carolyn Bailey
Lulu--an extra ..... Anna Coker

# Junior Play - Diet of Dates

CAST

Betty Fallansbee--a teenager ..... Tommie Sue Ice
Bob Cook--her steady ..... Billy Embry
Dot Davidson--a classmate ..... Gladys Ivins
Axel Sampson--Dot's steady ..... Ken Norvell
Mildred Fallansbee--Betty's mother ..... Betty King
Bill Fallansbee--Betty's younger brother ..... Terry Kite
Tom Fallansbee, Jr.--her older brother ..... Don Ray Lyons
Tom Fallansbee, Sr.--her father ..... R. A. Dennis
Daphne Murchison--Bill's steady ..... Martha Baker
Peg Bancroft--Tom's steady ..... Mary Sue Seibold
Abdel Bir Ibn Fuzzein--from Saudi Agra ..... Joe Lake
Irma Murchison--from next door..... Linda Lutkenhaus
Sidi Hazim El Saud Ben Ahmad--a royal prince ..... Hal Franklin
Ernie Klautzer--a press agent ..... James Henderson
Pffazimah--an exotic dancer..... Delia Nell Burchfiel
Stranger--? ..... Clarence Redman

# School Spirit

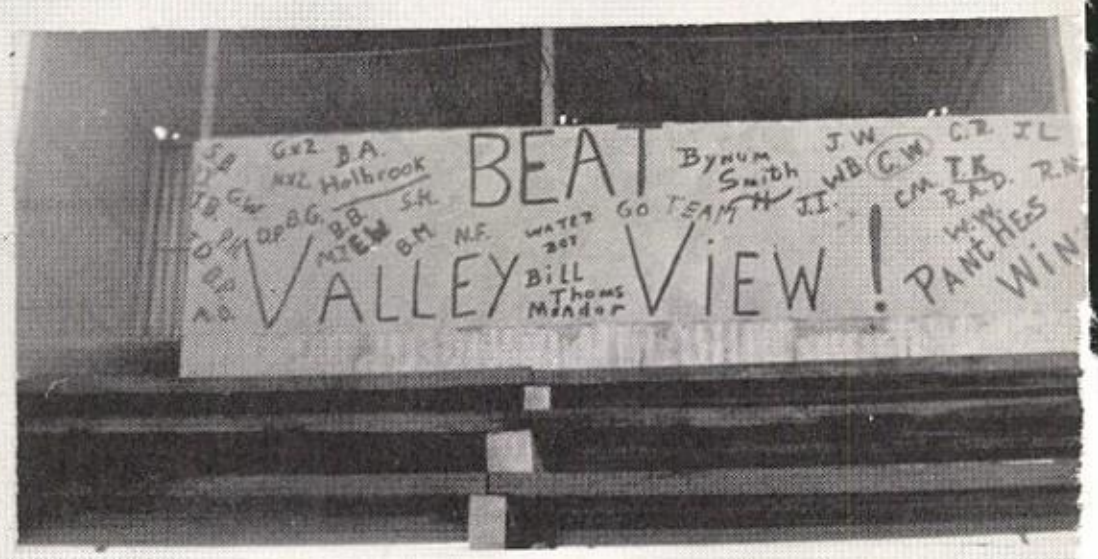


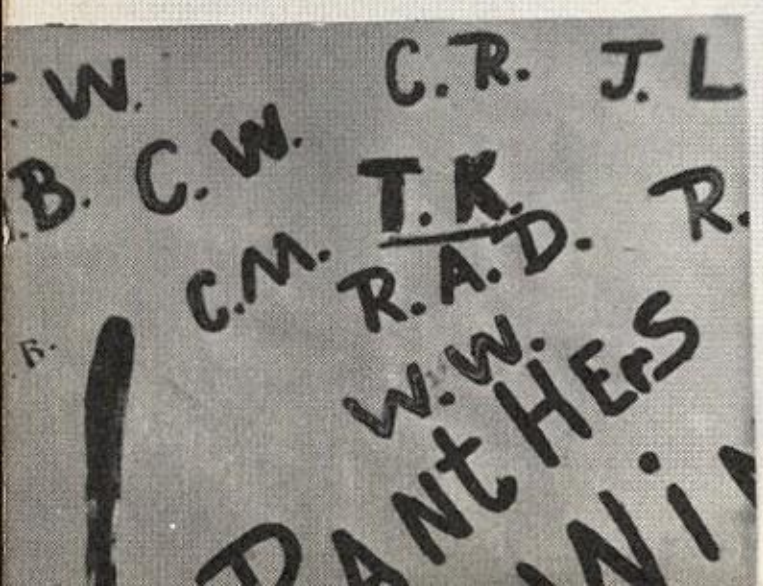

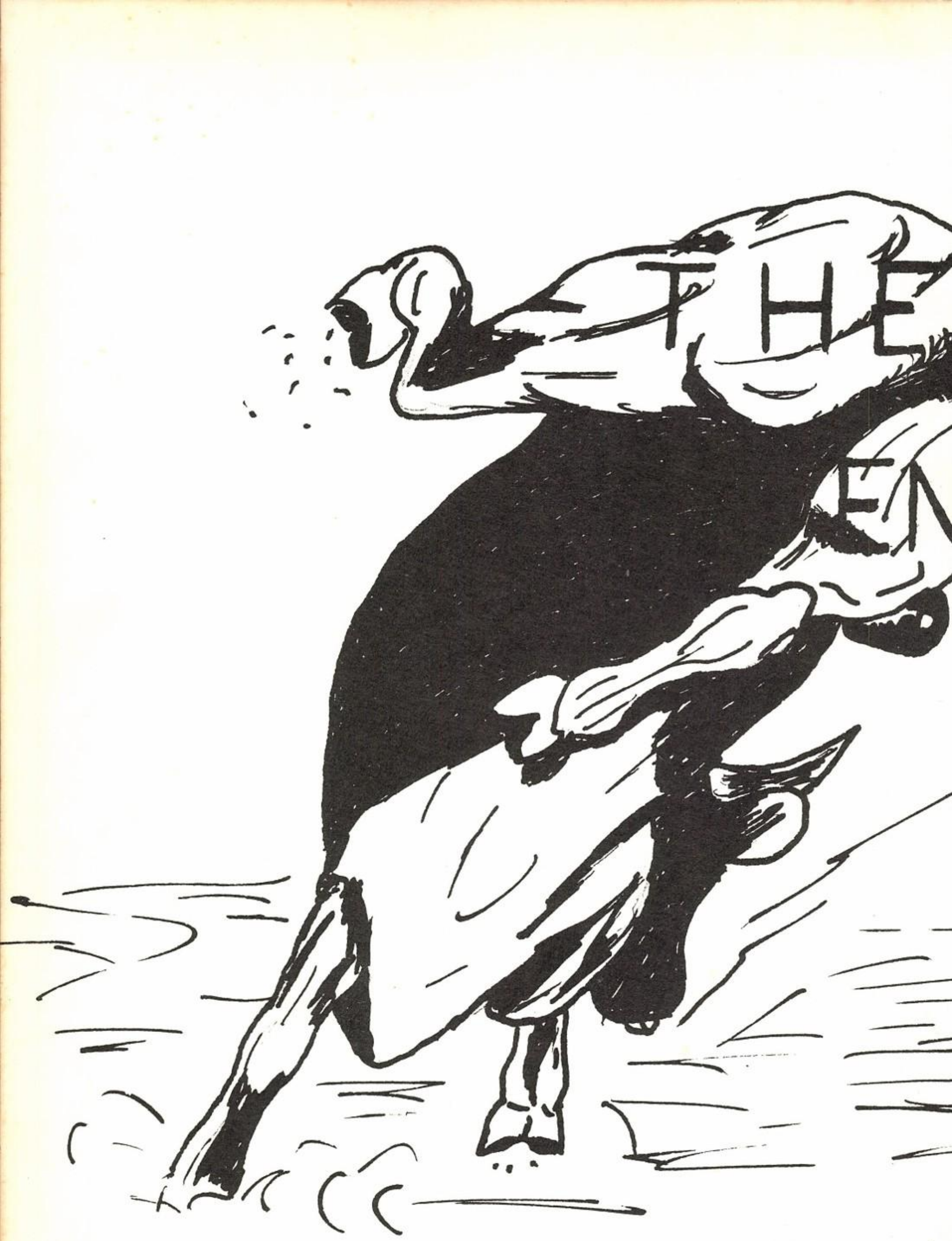
THE

51

HENNINGTON